LAST EDITION.

The Daily Courier.

PRICE 2 CENTS.

Connellsville's Biggest and Best Newspaper. Sworn Average Daily Circulation Last Week, 6,191

VOL 15, NO 291. CONNELLSVILLE, PA., THURSDAY EVENING, OCTOBER 18 1917 TEN PAGES

ELEVEN GERMAN AIRPLANES SHOT DOWN BY FRENCH

Six Enemy Machines Destroyed and Five Fall Disabled In Their Own Lines.

NEW AIR RAID ON NANCY

Thirty German Machines Throw Several Bombs on French City; French Aviators Participate in Several Bombing Sorties Back of the Front.

By Associated Press.

PARIS, Oct. 18—Eleven German airplanes were shot down by the French yesterday or driven to earth in the German lines in damaged condition the war office reports.

Nancy was again attacked this time by a squadron of 30 machines.

The official statement says:

"At about 6 o'clock yesterday evening 30 enemy airplanes made a new raid over Nancy and threw several bombs. There were some victims among the civilian population.

"On October 17 six German airplanes were destroyed and five fell disabled in the German lines. Our aviators carried out several bombing sorties. Many projectiles were dropped on railroad stations factories and on numerous munition depots and bivouacs."

GEN. HAIG SENDS LITTLE WORD OF HIS ACTIVITIES

Field Marshal Haig is still keeping his infantry in their trenches on the Flanders front where the heavy bombardment of the German line continues. His report today throws little additional light on the probability of an early British attack mentioning merely the points on the front where the Germans reciprocal fire was smart.

There has been infantry fighting on the French front although apparently not on a large scale. The Germans attacked northeast of Verdun at Bezonvaux but met with a repulse. The artillery battle is still spirited in much of the Verdun area and on the Aisne front along the Chemin des Dames.

Air fighting between French and German machines has been unusually intense in the past few days and today's Paris statement indicates little let-up in the marked activities on both sides. So far this week 36 German machines have been driven down by the French some of them destroyed and others badly damaged.

GERMAN WARSHIP SAID TO HAVE SUNK IN THE SOUND

COPENHAGEN Oct 18—Rumors of the loss of a German warship in the Sound the narrow strait between Denmark and Sweden are being circulated. The reports are indefinite and unconfirmed, but the bodies of two German marines and a sailor have drifted ashore in the vicinity of Elsinore Denmark.

LIEUTENANT LUFBERRY DOWNS 13TH MACHINE

PARIS, Oct 18—Lieutenant Raoul Lufberry of Wallingford Conn member of the Franco-American Flying Corps who has scored many victories and recently was cited in French army orders as "an incomparable pilot," is said by The Herald to have brought down his 13th enemy machine.

BRITISH OFFICERS LOSS SMALL IN LAST DRIVE

LONDON Oct 18—Refuting reports from German sources that the casualties among British officers in the recent attacks were unusually severe, the secretary of the war office issued a statement last night showing that the total officer casualties for the month of August in all theatres of the war was 5,638 or a daily average of 183. For September the total officer casualties were 3,78_ or a daily average of 106.

The statement points out that the highest daily average of officer casualties in all theaters was in July 1916 when it reached 282.

NAVAL BATTLE IN RIGA GULF; RUSSIAN BATTLESHIP SUNK

PETROGRAD Oct 18—A naval battle has occurred in the Gulf of Riga between Russian and German battleships the war office announces. The Russ ship Slava was sunk.

The Slava sank as the result of being hit several times beneath her water line. Nearly all the members of her crew were saved by Russ torpedo boats.

The Slava built in 1903 was an old type battleship of 13,516 tons, 397 feet in length, 76 feet beam and 76 feet draft. Her armament consisted of four 12 inch and 12 six inch guns and 24 second battery guns and four torpedo tubes. Her speed was 18 knots. She had a complement of 825 men.

GERMANS HAVE TAKEN 10,000 PRISONERS ON OESEL ISLAND

BERLIN via London Oct 18—The Germans have taken 10,000 prisoners and 50 guns on Oesel Island, the war office reports. The Russian naval forces in the Gulf of Riga have been trapped by the Germans according to the announcement. It says the German naval units are lying in the eastern portion of has ... north of Oesel Island and are barring the passage westward.

HALF OF MINIMUM LIBERTY BOND QUOTA IS SUBSCRIBED, TREASURY REPORTS INDICATE

TELLS THEM WHERE TO GO BUT DOESN'T INDICATE THE WAY

A party of automobilists returning from Pittsburg got lost in the dense fog somewhere in Rostraver township Westmoreland county. Coming to a cross roads they roused a family nearby and asked what road to take to reach Lin's blacksmith shop. (One of the party insisted that he knew the way from there.)

"O go to H——," grumbled a voice from a bedroom window.

"Which way?" spoke up a little fellow in the back seat and there being no answer they drove on.

NEXT DRAFTEES FROM NO. 5 ARE CERTIFIED BY APPELLATE BOARD

Last Increment of Quota Will Consist of 35; Departure Date Uncertain.

A list of the last 35 men to be certified by the district board at Greensburg, was received by No 5 board this morning. These draftees will leave here in the contingent following the negroes who go the week of October 27. There will also be about six others, omitted from the first increments for various reasons.

Some of the 35 draftees certified had made exemption claims to the district board and were turned down. When the contingent will leave is not known.

The names follow.

Fred James ... Leisenring No 1
Egnoti Pocenak Dunbar R D 32
John Michael Baran Adelaide
Braden Snyder Indian Head
James Harden Dunbar R D 32
John L Ganop ky Dunbar R D 32
Robert H Sproul Ohiopyle
Lester Burricklow Vanderbilt
George Barilko Dunbar R D 32
George Kasisko Dunbar R D 32
John D Leighty Dunbar R D 32
Angelo Alesantrino Dunbar
Pasquali Di Serafino Dunbar
Marshall Snyder White Pa
Absalom Steyer Mill Run.
James Smiley Smith Dunbar
George Anderson Cossell Dickerson Run
Ramond Miner Mill Run.
Paul Spuech Adelaide
Steve Babjacek Dunbar
Mathias Arvil Gunn, Detroit, Mich
Joe Creco Vanderbilt
Francesco De Orio Dunbar
John Pritts Geary Champion
Andrew Hustosky Dunbar R D 32
John Ulasick Dunbar R D 32
Chas Jos ...ardesky Adelaide
Herbert Rushenberg Connellsville R D 1
Otto Baughman Morrell
Ed Shimsock Leisenring
Edward F Connolly Dunbar R D 32
John H Baker Vanderbilt
Francis J King Dunbar R D 32
Donato Rossi Dunbar
Rankin Williams Vanderbilt

LOOKS LIKE COP

Man in Chain Gang Wears Policeman's Blue Helmet.

A man in a blue suit and blue police man's helmet working in the chain gang caused something of a furore this morning. It seemed to passersby that one of the patrolmen was taking his place with the street workers but a close scrutiny revealed the fact that it was a prisoner wearing a police helmet that is kept ... hall for lockup inmates who lose their own headgear.

The pseudo cop's hat did not fit him at all and he looked for all the world like the funny policemen in the movie comedies. It was a No 7 or 8 and the wearer's head was a No 5 or 6.

FUEL DICTATOR.

Pittsburg Man Heads Board in Western Pennsylvania District.

David W. ...thn of Pittsburg, former receiver of the Pittsburg Westmoreland Coal company and president of the Dunkirk Gas Coal company has been appointed head of the fuel board for the Pittsburg district by William Potter of Philadelphia, Pennsylvania fuel administrator.

Mr Kuhn is one of the best known coal operators in the country. Last year he disposed of most his holdings. He has signified that he will accept the appointment.

GOES TO CAMP LEE.

Albert Rose Passes Home Town On Way South.

Albert Rose who is with the U S Engineers passed through Connellsville early this morning on Baltimore & Ohio train No 10 on his way from Columbus O to Camp Lee Petersburg Va to go into training.

His parents Mr and Mrs F C Rose other members of the family and a number of his friends were at the station to see him.

Cotton Compress Burned.

COVINGTON Tenn Oct 18. Fire of unknown origin destroyed the big Church Hill cotton compress here early today with 1,700 bales of cotton. The loss is estimated at $225,000.

Approximately $1,500,000,000 Sold in All Federal Reserve Districts.

FORMING FOR LOCAL DRIVE

By Associated Press.

WASHINGTON Oct 18—Approximately $1,500,000,000 or one half the minimum quota of the Liberty Loan had been subscribed today treasury officials estimated on the strength of unofficial reports from federal reserve districts.

Treasury officials were optimistic over prospects that subscription to the Second Liberty Loan will reach the $5,000,000,000 mark. Their optimism was based on the official and unofficial returns which are up to the close of business on October 16 showing totals of $700,110,150 and $1,275,000,000. The returns were so satisfactory that officials declared that the $3,000,000,000 minimum set by Secretary McAdoo was practically certain to be obtained with the maximum of $5,000,000,000 in prospect.

Many subscriptions have been obtained within the last four days since the issuance of the President's proclamation said a Treasury Department official today. "Encouraged by this new activity committees declare they will do better yet. Obtaining subscriptions of more than $400,000,000 a day from now on until the end of the campaign may seem to be an impossible task but it will be attempted."

BIG DEMONSTRATION IS PLANNED ON LIBERTY DAY

The Connellsville clearing house association in which all local banks are represented at a meeting this morning decided to celebrate Liberty Day October 24 with a demonstration expected to surpass anything in the city's history. Details of the plan will be worked out committees appointed and speaker selected at a meeting this afternoon.

All that is definitely known now is that a half holiday will be declared and that a monster parade will be a feature of the celebration. This is to be a foot parade with plenty of bands in line. Following the pageant there are to be patriotic addresses in which all will be urged to purchase Liberty bonds.

Following this display of enthusiasm and patriotism the banks will all be open from 7 to 9 o'clock in the evening to receive subscriptions to the Liberty loan. It is expected that Connellsville will come to the front with a huge total of sales before the campaign closes.

Tomorrow night the first Liberty loan rally will be held in the Carnegie library auditorium.

The house-to-house canvass by Connellsville women is expected to be started Saturday morning. The ward leaders and their assistants met this morning at the Liberty Loan headquarters in the federal building and were instructed in their work by Mrs R E Umbel of Uniontown who is general chairman of the Connellsville district. Mrs Umbel was in charge of the headquarters today. The following women were appointed to be in charge hereafter:

Friday morning Mrs W P Clark afternoon Mrs Joseph McConnell.

Saturday morning Mrs M... ...; this afternoon Mrs Eugene T Norton.

Monday morning Mrs William Dull afternoon Mrs J A Lyon.

Tuesday morning Mrs A D Soisson afternoon Mrs W O Schoonover.

Wednesday morning Mrs J B Hogg afternoon Mrs Josephine Reid.

SOLDIER SELLS $2,000 WORTH OF LIBERTY BONDS.

After selling Liberty bonds here for three days G W Swartzwelder returned to Camp Lee this morning to rejoin his company. He had been given a furlough to return home and place bonds. His sales ran between $2,000 and $2,500.

The largest bond sold was one for $500. The others were of smaller denominations. Only two per cent of the amounts subscribed was collected. The remainder is to be handled by the subscribers banks.

Swartzwelder left on Baltimore & Ohio train No 6 this morning. About 30 other draftees who had been given furloughs to return to their home cities for the same purpose were on the train.

KNOX HOUSTON TELLS HOW SOLDIERS BUY THE BONDS

With the boys who are giving themselves to our country contributing 17 per cent of their monthly pay to Uncle Sam through the purchase of Liberty Bonds those who remain behind ought to be moved to empty their purses in patriotic emulation. From every cantonment and army post information is being received of the remarkable investments the soldiers are making in the Liberty Loan. A typical instance is thus related by Samuel Knox Houston a Connellsville high school boy who enlisted shortly before graduation last June and is now stationed at Pine Camp Watertown N Y and serving as clerk in the medical department of the Fifteenth Field Artillery. In a letter to J W McClarey he says:

"I have bought $200 worth of Liberty Bonds and will get four per cent on my investment and have 20 months in which to pay for them. It's wonderful how every man has responded in our regiment. We have 2 men in the medical department and have bought $2,400 worth.

"I have not told my folks for I want to surprise them. But should anything happen that Knox does not come back I ask you to kindly tell my father of this. My money will be deposited in the Jefferson County National Bank, Watertown N Y."

Mr McClarey feels that the action of his correspondent in giving $17.00 out of the monthly wage of $33.00 which Uncle Sam pays for his services and thus serving his country in two ways is so praiseworthy that the fact should not be kept a secret.

THREE OF LOCAL DRAFTEES IN CO. I NOW CORPORALS

R. G. Dunn, John R. Brown and P. J. Cunningham First to Be Permanent Non Coms.

MANY TO LEAVE CAMP LEE

Reports There Have It That a Big Exodus of Troops to Some Southern Training Camp is Contemplated to Make Room For Colored Draftees.

By C A McKEVITT
Co I 319th Infantry

CAMP LEE Petersburg Va Oct 16. Three Connellsville boys of the first contingent to arrive here have won non commissioned officers posts. Robert G Dunn John R Brown and Patrick J Cunningham are now corporals in Company I 319th Regiment. There have been no other permanent appointments as non coms although all of the first 1_ from No 5 district with the exception of Swartzwelder Harmon and Shindeldecker have acted as temporary corporal.

It is generally understood that quite a lot of Camp Lee men will be moved farther south and Connellsville men expect to be among them. I understand that 3,000 left here yesterday but have no way of learning whether fellows from home were among them. These men are being moved it is reported so as to make room for the colored draftees who will have a section of the camp to themselves.

Frank Chircosta one of the last contingent to arrive has just come up to the Y M C A and is playing the victrola apparently enjoying himself very much.

They are showing Officer 666 on the screen at the Y M C A tonight.

Tomorrow we go on another long hike. Today is very hot the mercury hovering about in the neighborhood of 80 so prospects are good for an enjoyable time on the hike.

Stephen F M Ritchie and P J Cunningham attended a select dance

Continued on Page Two

SAILORS MUTINY

Germans Refuse to Go on Board Submarines

By Associated Press

AMSTERDAM Oct 18. A mutiny among German sailors at the Belgian port of Ostend who refused to go on board submarines is reported by the Pelgisch Dagblad. The newspaper says an officer was thrown into the sea and that 5 mutineers were removed in handcuffs to Bruges.

WASHINGTON Oct 18—Official diplomatic dispatches received today report mutinies in the Austrian navy and clashes between Austrian sailors and crews of the German submarine fleet based at Pola in which officers on both sides have been killed and which resulted in a decision to change the base of the German flotilla.

Despite the attempt of the Austrian admiralty to suppress the news, it reached here today coming by way of Bern. The Austrian crews are said to have revolted under ill treatment by officers and bad food while the clash with the German submarine crews was caused by the overbearing conduct of the latter.

In Aviation Service

Frank B Gallagher son of Mr and Mrs Irvin Gallagher of the West Side and Owen Duffin enlisted in the aviation service at Uniontown yesterday. This morning they left for Columbus O for assignment.

Weather Forecast

Probably rain tonight and Friday colder tonight in north portion colder Friday is the noon weather forecast for Western Pennsylvania.

Temperature Record

	1917	1916
Maximum	76	61
Minimum	56	36
Mean	66	49

The Yough river remained stationary at 80 feet during the night.

ONE EDITION FRIDAY

To permit its employes to be present at the dedication of the Crawford memorial there will be but one edition of The Courier tomorrow.

HERBERT SHANK, WITH FIFTH ENGINEERS, THINKS HE WILL TRY FOR AVIATION SERVICE

South Connellsville Lad is Captivated With What He Sees of Army Flying.

"WRITE, WRITE," IS PLEA

Herbert Shank South Connellsville boy with the Fifteenth Engineers in France writing home to his brother Earle gives many interesting facts concerning the life of the boys over there speaking especially and at length of the equipment carried by the engineers. Young Shank is very much interested in the aviation corps and he has some interesting notes about the fliers. His letter follows:

On active service with the American Expeditionary Force, Somewhere in France Sep 25.

Got two letters from home about a week ago and this is the first time I've had a chance to write one home. I've been where figs grow also where overcoats feel mighty good all in a few days. You sure feel the change. We have a lot of clothes now. Overcoat (Canadian style) two O D suits (one dress one for general wear) two O D Shirts socks (no woolen ones) three pairs of shoes (two dress and one heavy pair with steel hob nails and steel plates on the heels) two pairs of leggings one fatigue uniform two hats four suits of under clothing (two heavy and two light). Think I'll have to get a valet. Yes and you carry about all that stuff on your back with three blankets and your half of a tent. But they don't seem so heavy. You are supposed to have a complete outfit of clothing with an extra pair of shoes three blankets half tent gun and cartridge belt and haversack when you're on the march. I've often thought how heavy that little bit of junk we carried from camp to Oakmont station seemed.

"This life is sure doing me good. Have not felt any better in my life. But when this four years is up I'm through, at least for a couple of months. Think the next thing I try will be the flying corps. That certainly is the life. Have been talking to a lot of fellows from the states who are flying for France. Most of them are going to try to be transferred to the American corps. Just yesterday I was talking to a fellow who is a graduate from Princeton who is flying for France. He said he had a friend who lasted three hours at the front. But everything goes in war.

"Have seen machines in the air which looked like flocks of birds. They sound like the power house does when you're down in the basement. Some noise I'll tell you.

"Thanks to everybody for the sweater. It sure will be warm I know. Everybody write to me. Write. Always thinking of you all.

Herbert Shank
Company C 15th Engineer (Railway)
American Expeditionary Force
Via New York France.

34 MUMMERS' PRIZES

Plans For Halloween Celebration Here Are Announced

Thirty four cash prizes will be given the mummers in this year's Halloween celebration to be held Tuesday evening October 30. They will be for best bands fraternal organization floats and individual mummers. A change will be made this year which will compel prize winners to remain in the line of march the entire way. Instead of several of the prize winners marched over only a part of the route. The judges will be stationed one at the Western Maryland depot one at the Baltimore House and one at Brimstone Corner. The coupons for prizes will not be given out until the parade reaches Fairview avenue on the return and disbands.

Fire Chief W E DeBolt who with C N Cowley has been collecting most of the funds has been appointed grand marshal. Invitations will be mailed shortly to bands nearby fire departments and fraternal organizations. The usual distribution of doughnuts and apples will be made to the children. There will be no horses in the parade and no red fire. The finance committee still needs fund. About $160 has been collected to date and from $200 to $250 will be needed for the cash prizes.

FIRE FIGHTING SHOWN

Demonstrations by Pyrene Company to be Feature of Dunbar Rally

Practical demonstrations of fire fighting will be a feature of tonight's celebration of Fire Prevention Day at Dunbar. Promptly at ... o'clock before the parade begins the Pyrene Fire Extinguisher company will put on one of these demonstrations.

Two experts from Pittsburg have been sent to Dunbar by the company and they will show just how an extinguisher works in case of a big fire.

May Take Government Job

Miss Anna Lewis of Vanderbilt has been notified of her appointment to a clerical position in the government service in Washington D C. Miss Lewis is a well known Seventh grade teacher in the Dunbar township schools but has not been teaching at present on account of illness.

WALKS 20 MILES IN FRANCE TO SEE FELLOWS FROM HOME

Few will walk more than several blocks to see a friend here but over there it's different.

In a letter to his parents in Scottdale George Reid somewhere in France tells of a 20 mile walk which Milford Gibson took to see Buck Kelly and himself. Reid and Kelly are with an aero squadron and their headquarters are that far distant from the camp of the Fifteenth Engineers of which Gibson is a member.

PENNSYLVANIA BOYS EAGER TO BE THE FIRST GUARDSMEN IN FRANCE

Every Effort Put Forth to Become Most Proficient of All State Troops

Special to The Courier

AUGUSTA Ga Oct 17—The prospect of being the first National Guard division to go to France the expected visit of Governor M G Brumbaugh the anticipated arrival of seven French officers for instruction in the modern methods of killing the Boches the probable beginning of artillery and rifle firing have stirred the Pennsylvania boys at Camp Hancock with a zeal for becoming proficient fighters and very demons of death.

Aside from the unfortunate mishaps in the reorganization plans the division has been steadily performing its part in the War Department's training schedule. This is the fifth week of training and the Pennsylvania division with the exception of the Rainbow division which started its schedule much earlier is the farthest ahead of any training camp in the country.

Brigadier General Richard Coulter was at Camp Hancock Sunday and a special review of his old command during the setting up exercises was held in his honor.

The old Eighteenth now the 111th has assimilated in a very short time the 6... new men assigned to fill up its ranks. They come from the old Sixth.

Captain John D Hitchman of the Tenth Supply company is going home to Mount Pleasant Pa on a furlough soon.

CURB MARKETS HERE AND IN UNIONTOWN NOW SEEM ASSURED

F. W. Wright to Appoint Committee That Will Arrange Preliminaries Here

Following a meeting of business men and others in the rooms of the Business and Professional Men's association in the First National bank building last night to discuss the curb market proposition it was stated that the committee of public safety felt confident that curb markets would be established in both Connellsville and Uniontown. The meeting was devoted to discussion of the plan and the only action taken was the delegation of Frank W Wright, president of the Business Men's association to appoint a committee to arrange all preliminary details.

When this committee has completed its work a big meeting will be held, some time in the winter with farmers consumers merchants city officials and others present. The meeting will probably take the form of a banquet or smoker. The get-together session will be held in plenty of time to assure the farmer that there is to be a curb market here allowing him to plant more garden truck than he otherwise would do.

There was a ... in attendance at last night's meeting the business men failing to respond to the call of Secretary W P Schenck. This is not due it is said to any hostility which they have to the plan but rather to a feeling that they have no connection with the market. Mr Wright pointed out however that any movement which brings farmer into town regularly benefiting the entire community is of especial interest to the business men.

S P Smith of the state committee of public safety was present and pointed out once again the advantages of a curb market and the experiences he has had with them.

There was some discussion as to where the market would be established. The Methodist Episcopal church lot was favored as being centrally located and convenient. Should the consumers support the thing well a second market might be established for West Side people along ... the street by the Western Maryland station. Sites on Carnegie avenue and Wills road were also suggested.

The interest of the consumer ... was declared essential ... consumer wants the market and will support it.

Typhoid Fever Case

A case of typhoid fever was reported to the health department this morning.

PLANS COMPLETE FOR DEDICATING OF CRAWFORD STATUE

It Is Rains, Exercises Are To Be Held in Carnegie Library Auditorium.

SCHOOLS' HALF HOLIDAY

Scholars to Be Dismissed After One Session So That They May Participate in Ceremonies Honoring Memory of City's Illustrious Pioneer.

Everything is ready for the dedication of the Colonel William Crawford monument on the Carnegie Library lawn tomorrow afternoon except the weather. If it rains the dedicatory exercises will be held in Carnegie hall. The weatherman in his noon forecast today predicted that there might be showers tomorrow.

State Senator William C Sproul on his way to Connellsville for the dedication ... a note to The Courier he says he is coming back to Pennsylvania having been in Kansas City on business for a few days. Senator Sproul will make a speech at the exercises.

Dr George P Donehoo secretary of the State historical commission who will make the principal address of the day is here. During his stay he will be a guest at the home of Mrs Mary C Buttermore Mrs Donehoo's mother.

The school children have been practicing the flag drill which they are to give under the direction of Miss Iva Waterbury physical training instructor in the schools. There will be but one session of school. The Connellsville Military band will participate in the exercises.

The covering was torn from the Crawford statue last night in the severe windstorm and the handsome bronze figure has been in view since then. The monument will be re-covered before the dedicatory services.

The monument was erected earlier in the week by the Keystone Planing Mill company.

POSTAL EMPLOYES DINE

Many From Connellsville Attend Banquet to B. F. Sterling.

Postal employes from all parts of southwestern Pennsylvania and from Morgantown and Clarksburg W Va were present at the banquet in Uniontown last night given in honor of Congressman B F Sterling. To the number of 183 they dined at the Brunswick and Titlow hotels and then all assembled in the Titlow dining room for the addresses of the evening. Assemblyman Lee Smith was toastmaster.

Among the speakers were W D McGinnis postmaster at Connellsville Congressman John W Rose of Cambria county and Congressman Sterling. The banquet was held for the purpose of taking up the matter of a readjustment in the pay of postal employes and of the pensioning of those beyond the age of active service with Congressman Sterling who is a member of the Postoffice and Post Roads committee of Congress.

Among those present from Connellsville were W D McGinnis John L Collins Clyde Whipkey A B Robbins Samuel R Cox Robert A. Miller, L G Hoover Charles H. Stouffer, L E Collins Ralph B Hyatt Albert L. Seaman, Charles F Raymond. Harry C Joy Jacob W Miller, Misses Sara E Ray Pearl Robinson Frances Oglevee Elizabeth Oglevee Minerva Keffer Harriet Smith and Jessie Brooks.

LAD LOSES FOOT

Run Over by Coal Truck, Amputation Is Necessary.

Edward Stillwagon nine years old, son of W O Stillwagon was run down by Kelly's coal truck last night, suffering an injury that necessitated amputation of his left foot above the ankle. The injured boy was removed to the Cottage State hospital where it was discovered that the foot was so badly mashed that amputation was necessary.

M B Gunston of Perryopolis is at the hospital for treatment of several fractured ribs suffered while at work in the mines of the Washington Coal & Coke company.

TRUSTEES ELECTED

Creditors Ratify Attorneys' Choice; Bond $150,000.

George R Scrughan David M. Hertzog and J M Hite yesterday afternoon were unanimously elected by the creditors of J V Thompson as the former banker's trustees in bankruptcy. Attorneys for the creditors decided on these men Tuesday.

The joint bond of the trustees was fixed at $150,000 which may be increased by Referee in Bankruptcy Joseph G Carroll as the assets coming into the hands of the trustees warrant.

Undergoes Operation.

Miss Theresa Murphy daughter of Mr and Mrs Henry Murphy underwent an operation for appendicitis yesterday at St Francis hospital Pittsburg where she is a student nurse. Her mother went to Pittsburg this morning to visit her.

SOCIAL and PERSONAL

Twenty-one members attended the regular meeting of the Women's Guild of the Trinity Episcopal church held last evening at the home of Mrs. F. R. Graham in Chestnut street. During the business meeting it was reported that plans are well under way for the benefit Hallowe'en entertainment and social to be held Wednesday evening, October 31, in Odd Fellows' Temple. An effort is being made to have the affair one of the largest and most successful benefits given here for some time. There will be all kinds of amusements and all who attend are assured a most enjoyable time. On the third floor the attraction will be a musicale and fortune telling, while in the diningroom there will be booths from which coffee, sandwiches, sweet cider, doughnuts, candy and pop corn will be sold. There will also be a parcel post booth and a country store. Music will be rendered by a mandolin and guitar club from Scottdale, and prominent singers from Connellsville and Dunbar. There will be a prize for the best masked couple.

The singers will be masked and a prize will be awarded the person guessing who they are. The decorations will be in keeping with Hallowe'en. The members of every committee are untiringly working towards the success of the social, hoping to realize a large sum for the church building fund. Following the business session at last night's meeting refreshments were served. The next meeting will be held at the home of Mrs. T. G. Kincaid in West Cedar avenue.

All arrangements have been completed for a card party to be given this evening at the Elks home in East Crawford avenue by Mrs. Maurice Smith and Mrs. S. M. Levy for the benefit of the Jewish war sufferers. Whist and bridge whist will be played and prizes awarded at the close of the games. A buffet luncheon will be served by the Elks steward.

The benefit is for a worthy cause and is deserving of a large patronage. Plans have been made to entertain a large crowd from Connellsville and out of town points.

The Connellsville Masonic Association has issued invitations for a series of dances to be held in the assembly hall, in the Masonic building, South Pittsburg street, on the fourth Tuesday of each month. The hours are from 8 to 12 o'clock. The first dance of the series will be held Tuesday evening, October 23, the second, Tuesday evening, November 27, and the third, Tuesday evening, January 22. Music will be rendered by Kiferle's orchestra.

The regular meeting of the Ladies' Aid Society of the First Baptist church will be held tomorrow evening at the home of Mrs. A. C. Sticket in Chestnut street. All members are invited.

The West Side Needleworkers will be entertained tonight by Mrs. Frank Rust at her home in Blackstone avenue.

Mrs. John B. Davis will entetrain the Outlook club Monday afternoon at her home in North Pittsburg street.

The M. & S. Fancywork club was pleasantly entertained yesterday afternoon by Mrs. Rockwell Critchfield at her home in Crawford avenue, West Side. Fancywork was the amusement followed by delicious refreshments.

Mrs. N. B. Kell is entertaining the Priscilla Fancywork club this afternoon at her home at Poplar Grove.

Miss Margaret McNevin of Wilkes-Barre and W. A. O'Brian of this city, were married Tuesday in Uniontown. Mr. O'Brian is in the coal business with offices in the First National Bank bulding.

The Weekly Bible study of the Business Women's Christian association will be held this evening in the association room in the First National Bank building. Supper will be served previous to the Bible study.

A pretty home wedding was that of Miss Olive Blanche Jamieson, daughter of Mrs. Florence Jamieson of South Connellsville, and Clyde S. Lowery, solemnized yesterday afternoon at 5.30 o'clock in the home of the bride in Wine street. Rev. W. J. Everhart, pastor of the United Presbyterian church, officiated. There were no attendants and only the members and intimate friends of the two families were included in the guest list. The bride wore a gown of white net and a corsage of white carnations. Following the ceremony a prettily appointed wedding dinner was served. Covers for about 26 were laid. The bride is one of the most widely known young women of South Connellsville and has a number of friends here. Until last Saturday she was a clerk in Woolworth's five and ten cent store. After the wedding dinner Mr. and Mrs. Lowery, accompanied by about 20 of their friends, were driven over the principal streets of the city in a large truck. Mr. and Mrs. Lowery will reside at the home of the bride's mother.

Dr. and Mrs. George Watt Gallagher celebrated their 28th wedding anniversary with an informal family dinner last evening at their home in North Sixth street, West Side. Covers for 12, including Dr. and Mrs. Gallagher, their sons-in-law, and daughters, Mr. and Mrs. William F. Brooks, Mr. and Mrs. Edward Hart and baby, Mr. and Mrs. Howard Smith and two children, and Captain Lloyd Johnston, father of Mrs. Gallagher, were laid. Dr. and Mrs. Gallagher since their marriage 28 years ago have resided in the West Side, where they have a wide circle of friends. Mrs. Gallagher was formerly Miss Sarah Johnston.

Plans for the annual Thanksgiving donations were discussed at the monthly meeting of the Woman's Christian Temperance Union held yesterday afternoon at the Carnegie Free Library. Mrs. C. M. Stoner gave an interesting talk on the annual state convention of the Woman's Christian Temperance Union held recently in Greensburg.

PERSONALS.

Miss Mary Chain of Philadelphia will return home tonight after a visit in Uniontown and at the home of Mr. and Mrs. J. D. Percy in West Peach street. She was called here by the death of Miss Sadie Cope of Uniontown.

The largest exclusive shoe store in Connellsville and still growing. Why? U-No. Brownell Shoe Company—Adv.

Mrs. Martha Kurtz of East Fairview avenue, went to Pittsburg this morning to visit relatives.

Buy a Liberty Bond today. See the Yough Trust Company or the First National Bank.—Adv.—17-3t

Mrs. B. B. Smith is visiting friends at West Newton today.

Mrs. H. E. Penn is spending the day in Pittsburg.

For 17 years I have been making clothes for the best dressers of the coke region and they are still coming back for more. Why? Dave Cohen, Tailor.—Adv.

Mr. and Mrs. Bryce Gilchrist of Kansas are visiting Mr. and Mrs. R. C. Dunn and other relatives here. Mrs. Gilchrist is a sister of R. C. and T. Scott Dunn.

Do your duty. Buy a Liberty Bond today. The First National Bank or the Yough Trust Company will receive your subscription. No charge.—Adv.—17-3t.

Mr. and Mrs. Michael Ward and Mrs. A. C. Keffer, the latter of Dickerson Run, left this morning for a ten days' trip to Baltimore, Philadelphia and Washington, D. C.

See the advertisement of the Yough Trust Company and the First National Bank in regard to Liberty Bonds on page 3.—Adv.—18-1t.

Miss Ethel Felton is a new clerk for the Wright-Metzler company.

Mrs. L. M. Herrington and Mrs. A. S. Braznell of Pittsburg, are the guests of Mrs. William Trump of East Green street.

Coke Queen Lodge will give a masquerade party tomorrow evening in Markell hall. All members of Lodge No. 302 Brotherhood of Locomotive Firemen and Enginemen and their friends are invited.—Adv.—18-1t.

PHONE GIRLS WED

Two Tri-State Operators Married in Cumberland Yesterday.

Miss Kathryn Ridgway, an operator for the Tri-State Telephone company, and William J. Bosley, son of Mr. and Mrs. W. W. Bosley, were married yesterday at the parsonage of the Christian church in Cumberland, Rev. J. M. York, the pastor, officiating. The bride is a daughter of Mrs. Catherine Ridgway and is well and favorably known. She has been employed in the city office of the Tri-State Telephone company since last February. Mr. and Mrs. Bosley returned to Connellsville last night. They will reside in Uniontown, where the bridegroom is employed.

Mrs. Bosley was the second Tri-State operator in the city office to wed in Cumberland yesterday. The other was Miss Gladys Beryl Koontz, who was united in marriage to Walter Evans of Johnstown, a Baltimore & Ohio fireman. The third couple from Connellsville to take out a license to wed in Cumberland yesterday was Charles Frederick Telesch and Louisa M. Byers.

Barnes-Taylor.

Announcement has been made of the marriage of Miss Veronica Cecelia Barnes, daughter of Mr. and Mrs. John Barnes of Adelaide, and James Taylor, son of Mr. and Mrs. Lewis Taylor of Connellsville, solemnized in Cumberland. The bride was an operator in the local Bell telephone office and has a number of friends here. The bridegroom is a Baltimore & Ohio railroad brakeman. Upon their return from a wedding trip to Youngstown, O., they will be at home in Connellsville.

Costs Divided.

A disorderly conduct case, in which Mrs. Emma Shipley was the prosecutor and James Johnson the defendant, was settled before Alderman W. D. Colborn last night, with the costs evenly divided. Both parties are from Stewarton. Mrs. Shipley claimed that Johnson entered her home, called her ugly names and abused her.

Goes to Markleton.

J. W. Howard of West Apple street, an employe of the West Penn Railways company, has gone to Markleton to recuperate for two weeks.

Every Bit a Food! Grape-Nuts IS REAL BODY-BUILDING NUTRITION

THREE OF LOCAL DRAFTEES IN CO. I NOW CORPORALS

Continued from Page One.

in Petersburg recently at Saint Joseph's Parochial school auditorium. They report having an immense time. We don't doubt Lester or Patsy's word in the least as they are invited out to dinner Wednesday evening.

Jake Horewitz gets a box of candy seven days a week and sometimes eight and nine. Can any soldier beat this record?

The 24th Company is to have a football team and steps have already been taken to effect an organization. Our own Orland ("Dutch") Leighty will manage the team.

Bob Dunn seems to be left under the impression that the Southerners in this section scattered old bullets and stuff like that on the fields in order to make the Northerners believe some real battles were fought in this part of the country.

Quite a lot of discussion has taken place here in the last few days in regard to rumors of some of the Camp Lee troops being moved farther south. Many wild rumors are going around, and can safely be discounted about 101 per cent. One day we hear about going to France, the next we are going to do guard duty and the other day some good natured fellow started one like this: "All the men in Camp Lee will be given a week's furlough over the Christmas holidays and will come back to camp and leave for some place in Georgia."

R. R. Cole of Connellsville is nursing a mighty sore arm from the effects of the second shot. Mr. Cole says it would be nice if a Red Cross unit were assigned to the 24th Company.

J. C. Jacobs of Dawson came down to Camp Lee recently from Hagerstown, Md., where he attended the fair. Mr. Jacobs was the guest of his son, W. H., a member of Company I, 319th regiment, and many of the Connellsville and Dawson boys. He remained here over night.

BIGAMIST HELD

Negro Who Has Two Wives, One White Will Be Tried in Court.

Ellis Chapman, Brookvale negro, who admits having two wives, the first colored and the second white, was held for court under $700 bond by Alderman Fred Munk after a hearing this morning. There were two charges against Chapman, one of bigamy, preferred by Joseph Betters, the first Mrs. Chapman's brother-in-law, and one of desertion and non-support, preferred by Mrs. Chapman No. 1 herself. The bail was fixed at $500 for the first charge and $200 for the second.

Chapman's second wife, before her marriage, was Mary Willy, an Alabama white woman. Chapman married her in Alabama, after having been separated from his wife here for four years, this constituting legal divorce, in his opinion. Mrs. Chapman No. 2 is a rather pretty woman who seems to love Chapman dearly.

Mrs. Chapman No. 1, who is said to be tubercular, and since a short time ago has been at the county home, was brought down from the Uniontown institution this morning by automobile to give her testimony at the hearing.

FUND NOW $163.

Victrola Contributions Increasing Day by Day.

The Cottage State Hospital victrola fund is still increasing, a $10 donation from James Braddock of Mount Pleasant swelling the total fund to $163.

The fund is still open and any person desiring to contribute may send his donation to Miss Margaret Artzman, a nurse at the hospital, who has been active in working up the fund.

Big Crops.

Tremendous crops of Corn, Barley, Rye, Oats and Potatoes will give a total production of food crops that will probably break all records. This means wide-spread prosperity—perhaps the greatest we have ever known. But remember only the dollars you save are actually yours. Better put a little regularly in a savings account with the old, reliable First National, where safety and liberal interest are assured.—Adv.

Fire Does Small Damage.

The fire department was called out at 8.10 last night when fire broke out in the frame building adjoining the Haas hotel on Water street. The flames were quickly extinguished with chemicals, and the loss was small. The property belongs to the Frisbee estate and is rented by C. J. Armstrong. The fire was sheltered from the high wind.

At Grand Encampment.

John Wilder of South Connellsville, is representing General Worth Encampment, Independent Order of Odd Fellows, at a convention in session at Bradford, Pa. Following the convention he will leave for a trip to Niagara Falls, Buffalo, Washington and Philadelphia.

Red Cross Class Meets.

The Red Cross classes in surgical dressings will hold meetings Tuesday and Friday afternoon at the headquarters in the federal building. Miss Ida DeMuth will have charge of the class tomorrow and Mrs. George W. Scott on Tuesday.

Admitted to Hospital.

Mrs. Paul T. McDonald was admitted to the Allegheny General hospital, Pittsburg, yesterday, suffering from appendicitis. She will undergo an operation tomorrow.

ASTHMA
There is no "cure" but relief is often brought by—
Keep a Little Body-Guard in Your Home
VICKS VAPORUB

Buy your Rugs and Curtains at this store. Our assortment is very large, with quality and satisfaction. Your inspection approved.

THE E. DUNN STORE
The HOME of QUALITY and SERVICE
129 to 133 N PITTSBURG St. CONNELLSVILLE, PA.

The new fashions in Women's Neckwear this year as never before. Our stock is big, new and different, 29c to $2.50.

Exceptional Dresses

Exceptional styles—exceptional values.
We make the introduction of these newest Fall and Winter Dresses for women and misses a very special event. Hundreds of styles, from our very best manufacturers have been assembled for this occasion. Distinct models, especially designed to give each type of woman the most graceful, fashionable lines. Sizes 16 to 46. $7.95, $15.00 to $50.00.

Women's and Misses' Underwear
50c to $3.00.
Silk and wool, all wool, and cotton garments, in every desired style. High Dutch or low neck, long or short sleeves or sleeveless, ankle or knee length.
Don't wait! Now is the time!

Our Children's Department
has everything for the little tots. Dresses, Coats, Tots Shoes, Stockings, Hats, Fur Sets, Coach Robes, Combinations, sets consisting of Sweaters, Leggins and Hoods, Tobogans and Hoods.
This is the most up-to-date Tots Department in Connellsville.

Blankets and Comforts
The assortment of our large stock of Blankets and Comforts are of rare beauty, high quality and exceptional low prices. It is a pleasure to have you visit this department, whether you are ready to buy or not.
Blankets, 11x12-4, $2.95 to $7.95.
Comforts, $2.50 to $12.00.

Gloves! Gloves!
Yes, we have the kind that gives warmth and comfort to the hands—in Chamois, Kid, Silk and Wool—at prices you want to pay—25c, 50c, 75c, $1.00 to $4.00.

Fall Skirts
$5.00 up to $16.50.
In Poplins, Serges, Velours, Satin Frailes and Silk—and a variety of colors to choose from.

Coats of Exceptional Values
In Broadcloth, Pompom, Silvertone and Kersey—styles in military, Russian, full belted backs, cape collars and same material in brown, blue, green, plum and taupe. Sizes 15 to 52—$14.95, $20.00, $22.50 to $50.00.

"THE STORE AHEAD."

POST BIRTHDAY

Veterans Congratulate Comrade Mason on Attaining Age of 72.

Joseph A. Mason was 72 years old yesterday, and his comrades of William F. Kurtz Post No. 104, G. A. R., helped him celebrate the occasion at his home in South Arch street. Seventeen old soldiers were present, including Mr. Mason himself.

The veterans sang "America," Rev. W. H. Gladden prayed, and there were short speeches of congratulation by several of the old soldiers. Comrade C. H. Whiteley gave readings and songs and Comrade Mason operated the player-piano for his friends. Following this, refreshments were served.

The next post birthday will be on October 27, when John E. Jones will be 73 years old.

THROWS BREAD.

Apartment House Tenant is Arrested by Patrolman John Barnes.

A man living in East Crawford avenue was arrested by Patrolman John Barnes about 6 o'clock last evening for throwing part of a loaf of bread from a window of his room on the third story of an apartment. The bread barely missed a small child.

The patrolman saw the bread fall and arrested the tenant. A $5 forfeit was left by the man.

Discover "Cached" Coal.

WASHINGTON, Oct. 18.—The United States fuel administration has found approximately 1,000,000 tons of coal "cached" in the Cleveland, O., district by private interests now obtaining a steady supply to meet present needs and has made plans to commandeer much of this surplus at government rates, if the shortage in other sections makes such drastic action advisable.

New York Sugar Famine.

NEW YORK, Oct. 18.—With the market practically bare of Cuban cane sugar, the new beet crop not available here before December, half of the big refineries shut down, and the others running only half time, New York is facing the most serious sugar famine in its history. Some stores have stopped selling sugar altogether, and others are limiting the amount.

Airplane Passenger Service.

CLARKSBURG, W. Va., Oct. 18.—A passenger service by airplanes to be operated on a set schedule is to be established between Clarksburg and Cincinnati by Dr. R. A. Stehley of this city, he announced today. The doctor, who is an expert aviator, has ordered a passenger plane.

Seeks a Divorce.

Application for a divorce from Myrtle Helms of Scottdale was filed in Uniontown this morning by Lorenza Helms of Connellsville. The couple were married in Uniontown August 2, 1910. Desertion on July 15, 1915, is charged.

Three on Chain Gang.

Three prisoners got street sentences this morning. Mike Andershock of Bute, and Bill Baer, were arrested by Fire Chief W. E. DeBolt and Fireman Harry Cypher for driving a team while intoxicated. Two forfeits were left.

Contribute to Army Fund.

Subscriptions to the Salvation Army war fund have already begun coming in. Several contributions have been sent to H. E. Schenck, treasurer of the committee in charge of the local end of the fund.

Laying Pavements.

Work has been commenced on the laying of pavements in front of the St. Rita's Catholic church, Maddas hall and Rev. Father Henry DiVivo's residence on South First street, West Side.

Executive Board to Meet.

The first meeting of the executive committee of the Connellsville chapter of the Red Cross since the recent election of officers will be held at the Carnegie Library this evening.

Hunting Bargains?

If so, read the advertisements in The Daily Courier.

Stop! Women and consider these facts
Every statement made in our advertisements is true. Every testimonial we publish is genuine and honest, which proves that
LYDIA E. PINKHAM'S VEGETABLE COMPOUND
Is the greatest remedy for womens ills known
LYDIA E. PINKHAM MEDICINE CO. LYNN, MASS.

GRAY HAIR BECOMES DARK AND BEAUTIFUL

Try Grandmother's Old Favorite Recipe of Sage Tea and Sulphur.

Almost everyone knows that Sage Tea and Sulphur, properly compounded, brings back the natural color and lustre to the hair when faded, streaked or gray. Years ago they only way to get this mixture was to make it at home, which is messy and troublesome.

Nowadays we simply ask at any drug store for "Wyeth's Sage and Sulphur Compound." You will get a large bottle of this old time recipe improved by the addition of other ingredients for about 50 cents. Everybody uses this preparation now, because no one can possibly tell that you darkened your hair, as it does it so naturally and evenly. You dampen a sponge or soft brush with it and draw this through your hair, taking one small strand at a time; by morning the gray hair disappears, and after another application or two, your hair becomes beautifully dark, thick and glossy and you look years younger. Wyeth's Sage and Sulphur Compound is a delightful toilet requisite. It is not intended for the cure, mitigation or prevention of disease.

TRAIN HITS AUTO

Three Killed and Three Injured in Accident Near Camp Meade.

By Associated Press.

BALTIMORE, Md., Oct. 18.—Three men were killed and three others injured when a troop train struck an auto truck being used by the circulation department of the Philadelphia Public Ledger at Severn, Md., near Camp Meade, today. The dead are Fred Goodman, of Philadelphia; Israel Hoffman, 23 years, of Baltimore; and Irving Leon Franstadger, 22 years, of Philadelphia.

The injured are James Jones, Philadelphia, chauffeur of the truck, cut and bruised; Frank Vline, Baltimore, leg severely injured; and Charles Nillson, Philadelphia, cut and bruised.

Infant Dies.

An infant daughter of P. G. and Lottie Bradley, died this morning at the family residence in South Connellsville. Funeral this afternoon, with interment in Hill Grove cemetery.

Largest Jewelry Establishment in Pittsburg
The KHAKI
A SOLDIER'S WRIST WATCH
With
Unbreakable Glass
Luminous Dial
Khaki Wrist Band
that won't absorb moisture
and Waltham Movement
On the darkest night, without a movement, he can tell the time in the trenches. THAT may save the life of YOUR BOY.
$22.00 to $25.00.
The Hardy & Hayes Co.
Wood Street at Oliver Ave., Pittsburg

ONE MAN'S CONCLUSION.

"Watches and political candidates are much alike."

"What's the matter now?"

"That is, unless they run well they are no good!"

Coal Production in Canada.

During 1916 the production of coal in Canada was only 48.4 per cent of the consumption.

We Guarantee OPTICAL ACCURACY
ACCURACY IN EXAMINATION
ACCURACY IN FITTING
ACCURACY IN ADJUSTING
Accuracy is our watchword and the keynote to our constantly growing business.
I. W. Myers
OPTOMETRIST and OPTICIAN,
Woolworth Building.
The highest grade, most efficient Optical service in Connellsville.

Classified Advertisements

When used in The Daily Courier always bring results. Try them.

PETEY DINK—Welcome Her Into the Family! By C. A. VOIGHT

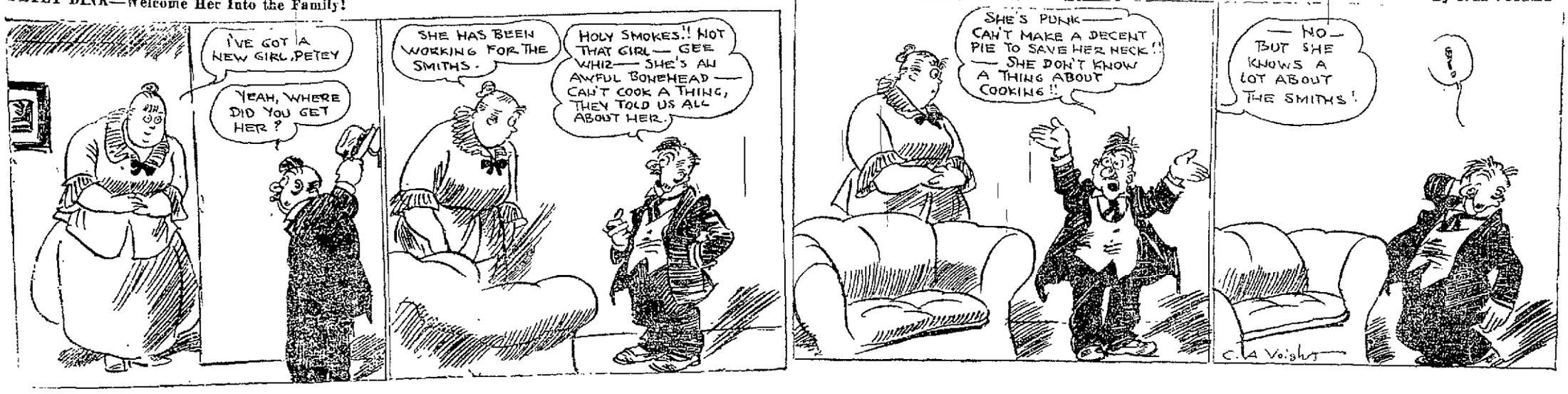

NEWSY NOTES TELL WHAT'S HAPPENING IN MT. PLEASANT

Social Club of Moss Rose Lodge Prepares for Activities.

SOLDIER ASKS FOR TOBACCO

Mount Pleasant Postoffice Force is Well Represented at Banquet Tendered to Congressman Sterling at Uniontown; Boy Has Typhoid Fever.

Special to The Courier.

MOUNT PLEASANT, Oct. 18.—The Social Club of Moss Rose Lodge of Odd Fellows met last evening and appointed the following members on the house committee: Charles Engle, Archie McPhail and M. O. Hopwood. B. B. Coldsmith, Ed. Akom and Ralph Nelson were named a committee to look after a pool table. The club will meet on next Wednesday to adopt by-laws.

Tobacco Shy.

A letter received here yesterday by some of Raymond Holmes' boy friends, was marked "soldiers' mail" and had come from France without a stamp. The letter was written on September 30 and left there October 2. Raymond states that smoking tobacco is short in France.

At Sterling Banquet.

Postmaster Clyde Mothers, John Barclay, Chester Painter, William Andrews, Barney King, M. A. Barnhart and Robinson Berg represented the local postoffice at the banquet given for Congressman Sterling at the Titlow Hotel in Uniontown last evening. The special car went through from Greensburg last evening at 6.40 o'clock.

Has Typhoid.

Donald Irwin, son of Mr. and Mrs. Fred Irwin, was taken to the Memorial hospital yesterday, suffering with typhoid fever.

Notes.

Joseph Miller is spending a few days at Punxsutawney.

Misses Rachel and Sarah Neel are the guests of their brother, Samuel Neel at Morgantown, W. Va.

Confluence.

CONFLUENCE, Oct. 18.—The first of a series of five entertainments of a Lyceum course will be given here Monday night by the Warwick Concert company in the Christian church.

John Hanra, one of our aged residents, is reported very ill at his home here.

Rev. A. S. Flanigan of Illinois, who is visiting friends here, will preach in the Methodist Episcopal church next Sunday evening.

M. E. Frazee of Connellsville, was a business caller here yesterday.

C. R. McMillin of Listonburg, was here yesterday on his return from a business visit to Connellsville.

Mrs. Lee Wagner and baby have returned to their home in Connellsville, after a visit of several days with friends here.

Mrs. E. W. DeBolt of Charleston, was shopping and visiting friends in Connellsville yesterday.

Read The Daily Courier.

J. E. McNutt of Fairchance, was a business caller here yesterday.

Mrs. George Mickey was shopping and visiting friends in Connellsville yesterday.

L. W. Weakland of Meyersdale, was a business caller here yesterday.

PIMPLY? WELL, DON'T BE!

People Notice It. Drive Them Off with Dr. Edwards' Olive Tablets

A pimply face will not embarrass you much longer if you get a package of Dr. Edwards' Olive Tablets. The skin should begin to clear after you have taken the tablets a few nights.

Cleanse the blood, the bowels and the liver with Dr. Edwards' Olive Tablets, the successful substitute for calomel, there's never any sickness or pain after taking them.

Dr. Edwards' Olive Tablets do that which calomel does, and just as effectively, but their action is gentle and safe instead of severe and irritating.

No one who takes Olive Tablets is ever cursed with "a dark brown taste," a bad breath, a dull, listless, "no good" feeling, constipation, torpid liver, bad disposition or pimply face.

Dr. Edwards' Olive Tablets are a purely vegetable compound mixed with olive oil; you will know them by their olive color.

Dr. Edwards spent years among patients afflicted with liver and bowel complaints, and Olive Tablets are the immensely effective result.

Take one or two nightly for a week. See how much better you feel and look. 10c and 25c per box. All druggists.

AFTERNOON GOWN OF NAVY BLUE TAFFETA

Afternoon gown of navy-blue taffeta combined with foulard in blue and white. The overjacket of navy chiffon falls in graceful lines and is marked by bead embroidery, following the same design as in the foulard. The Turkish skirt is a distinctive feature. The hat is a georgette sailor, fur trimmed and two jet ornaments mark the wave of the brim.

Pennsville.

PENNSVILLE, Oct. 18.—The stork paid a visit last Monday morning to the home of Mr. and Mrs. Grant H. Leasher and left them a bouncing baby boy.

Mrs. J. W. Dawson of Pittsburg, is spending a few days in Pennsville this week visiting her parents, Mr. and Mrs. F. M. Richey.

Mr. and Mrs. W. E. Mier and Mr. and Mrs. J. E. Baker attended the Hagerstown fair. Mr. and Mrs. Baker will spend a few days visiting at Cumberland and other cities in Maryland.

Leona, the little daughter of Mr. and Mrs. W. H. Bitner, was taken to the Mount Pleasant Memorial hospital Tuesday evening and was operated on Wednesday for appendicitis.

Mrs. C. H. Stouffer, Mrs. Daniel Miller and Mrs. Grant Miller are at Pittsburg this week attending the Pennsylvania State Sabbath school convention.

Dunbar.

DUNBAR, Oct. 18.—Mrs. Ada Semans was shopping in Connellsville yesterday.

William Duncan and Frank McFarland were Connellsville callers yesterday.

Mrs. Mary Smiley of Bryson Hill, Mrs. Elizabeth Leonard and Mrs. Wilcrout of South Connellsville, were callers in Cumberland yesterday.

Mr. and Mrs. William Wishart of Trotter, were callers here yesterday.

Miss Birdie Kelly was shopping in Connellsville yesterday.

Miss Carrie Wilhelm of Woodvale street, was calling on friends in Connellsville yesterday.

Mrs. Edward Crowe was a Connellsville caller Wednesday.

John Wishart and family returned home from Frederick, Md., after spending a few days there with relatives.

Mrs. Frank Anderson of the Furnace, was a Connellsville shopper yesterday.

Ohiopyle.

OHIOPYLE, Oct. 18.—Mrs. Mary Skinner of Glenwood, who has spent the past few days with Ohiopyle relatives and friends, left yesterday for Fort Hill to spend the weekend with relatives.

Miss Charlotte Felton left yesterday for Pittsburg to spend a few days with friends.

Miss Elsie Beggs of Confluence, was a caller here yesterday.

James Bailey is spending a few days in Connellsville.

Ohiopyle has been in complete darkness for the past few nights owing to a breakdown at the dynamo. Two West Penn employes from Connellsville have been repairing the dynamo, and we hope to have our lights soon.

Russell Woodmancy was a caller here yesterday.

Anna Williams of Scottdale, was shopping in town yesterday.

Delivered to You Free

The New Electric Lighted RANGER Motorbike Model. One of the Famous "44."

Choose from **44 styles**, colors, and sizes in the famous **"RANGER"** Line of bicycles. All are pictured in natural colors in our latest catalog. There are many other models also—in fact the most complete line of bicycles in the world, all at FACTORY PRICES, from **$15.75, $16.95,** up. There is a **Mead** bicycle to suit the taste of every rider—electric lighted **Motorbike** models, **Racers, Juniors** for children; **Ladies'** models too—all at prices made possible only by our **Factory-direct-to-rider** selling policy.

30 Days Free Trial We will send the "RANGER" bicycle you select, FREIGHT CHARGES FULLY PREPAID TO YOUR TOWN, for **thirty days free trial**—actual riding test. We pay return charges if you decide not to keep it, and make no charge for wear and tear during trial. We make no effort to influence your decision. The trial is all at our expense.

Factory-to-Rider Back of your "RANGER"—if you decide to keep it—is the oldest and most successful bicycle concern in the world, with a Service department that cares for the parts and repair needs of more than a million riders. With every **"RANGER"** we ship goes a **Certificate of Guarantee for Five Years.**

TIRES, Horns, Electric Light Outfits, ready-to-use front and rear wheels, Inner Tubes, Tool Kits, etc., etc. Repair parts for all bicycles and coaster-brakes, all accurately pictured and described in the sundry pages of the big new **Ranger** Catalog. Write for it. **It's free!** All the latest imported and American novelties in equipment and attachments at prices so low they will astonish you.

$5000 We have placed $5000 in trust in the great **First National Bank of Chicago** to guarantee to you the faithful performance of our **30 day trial** agreement.

Rider Agents Wanted everywhere to ride and exhibit **"RANGER"** bicycles. Select the model you prefer and, while you ride and enjoy it, make money by introducing your friends and neighbors to **"RANGER"** bicycles.

Send No Money but write today for our latest catalog, also full particulars of our great new offer to send, all charges prepaid, the **"RANGER"** bicycle you select for **30 Days Free Trial.** You cannot afford to buy a bicycle, tires or sundries without first learning what we offer.

MEAD CYCLE COMPANY
5 No. Canal St., CHICAGO

THE TRANS-SIBERIAN RAILROAD AND THE RUSSIAN PROBLEMS

Maintenance of One About as Big An Undertaking as the Other.

MAGNIFICENT DISTANCE

Has a New Meaning When Applied to This Gigantic Transportation System Which Stretches Over Territory 150 Per Cent Greater Than the U. S.

The vastness of the problem which Russia has to face in maintaining herself by the side of her allies in the great world war is nowhere better exemplified than in the territory of the Trans-Siberian railroad. When it is remembered that in normal times, it takes a mail train 12 days to make the run from Vladivostock to Moscow, and that the total distance between the two cities is 5,391 miles, it will be seen what a tremendous haul is required for a very large percentage of the munitions which Russia must have to wage her war. In this connection, the following bulletin, just issued by the National Geographic Society from its headquarters in Washington, is of interest:

"Few people realize how great some of the difficulties are which the Russian government has to face in keeping its armies in the field, provisioned and munitioned. These difficulties are strikingly exemplified by the story of the Trans-Siberian railroad. The distance from the Pacific terminus at Vladivostock to Moscow is 5,391 miles, and to Petrograd, 5,481. In the days before the war, when the line was well equipped and not unduly burdened with traffic, the fastest express train required nine days to make the run, while ordinary mail trains, which probably made better time than the best freight time now can, took 12 days. The first class fare on the Trans-Siberian between Moscow and Vladivostock was approximately $100.

"Much of the Trans-Siberian road is still single track, and the tremendous heavy traffic of the past three years has levied a heavy traffic toll on both equipment and roadbed, with the result that it is reported to be in far from prime condition. While in the main grades are fair, yet it is not to be expected that on a road of such length these could be compared to the grades obtaining on our own principal lines. The result is comparatively short trains, many engines, and slow progress.

"So difficult, indeed has been the task of transporting to the front even an inadequate supply of munitions, that all through the war fleets of ships have sailed from England and America through the ice of the Arctic ocean to the mouths of the Yenesei and Obi rivers, there discharging their cargoes into river boats which have carried the freight up the rivers to the points where the railroad crosses them, to be transhipped there and hauled to the front. Even from the Obi river to Moscow is almost as far as from Denver to New York, while the distance from Yenesei to Moscow equals that from our Atlantic to our Pacific Coast.

"Few people realize the magnificent distances that obtain in Siberia. Stretching from the Ural mountains to the Pacific ocean, it is one and a half times as large as the United States and 10 times as large as the United Kingdom of Great Britain and Ireland. If all of our own country east of the Mississippi river were added to Europe, that continent would still be smaller by some hundred thousand square miles than Siberia alone. When it is remembered that for the major portion of the year Russia's foreign supply of munitions must cross Siberia, either from the Atlantic ocean or the Sea of Okhotsk, it will become plain why Russia has faced problems of supply such as no other country on either side engaged in the war, has encountered.

"On leaving Moscow, the Trans-Siberian road runs through about 300 miles of the great western plain of European Russia to the city of Ufa at the foot of the Ural mountains. Some 520 miles east of Moscow is a pyramid on the one side of which is inscribed the word "Europe," and on the opposite side "Asia." This pyramid stands on the very apex of the Urals. The railroad at this point is 1,850 feet above sea level. Between Ufa and Tchelyabinsk the road rises from 310 feet elevation to 1,850 feet and drops back again to 700 feet. At the latter place are huge wooden barracks where immigrants entering Siberia are quartered in peace times, waiting for transportation. In 1913 more than a quarter of a million Russians reversed our own "going west" of a generation ago, and went "east" into Siberia.

"Across the vast stretches of western Siberia the Trans-Siberian railroad passes through grassy steppes inhabited by horse-breeding kirghives, through long reaches of virgin forest, and through many important agricultural regions. Crossing out to the Tomsk government into that of Yenisei, the road shortly reaches Atchinsk, the northernmost town on the railroad. Its latitude is the same as that of the middle coast of Labrador. Indeed, at no time after it leaves Moscow until it enters Manchuria does the Trans-Siberian ever touch further south than the northern coast of Newfoundland. By the time it reaches Lake Baikal, it has climbed again to 1,500 feet, and in skirting that body of water has to pass through 40 tunnels, through numerous giant cuts and over many bridges. It continues to climb until it reaches Sokhondo, 3,100 feet, where it penetrates a tunnel bearing on its western entrance the inscription, "To the Great Ocean," and on its eastern entrance the inscription "To the Atlantic Ocean." After passing the junction of the road to Mukden, the Trans-Siberian drops down to 700 feet, then climbs again to 2,100, and thence back to sea level at Vladivostock.

"From this it will be seen that whether viewed from the standpoint of distance, which is one and one half times that across the American continent by some of the longer routes from seaboard to seaboard; whether from that of latitude and climate, which place it at times 700 miles north of the main coast of Newfoundland and gives it at some points an average temperature in January of five degrees below zero; whether from that of elevation which gives it three mountain ranges to cross; or whether from that of trackage facilities and rolling stock supply, no nation has ever had such a railroad problem to deal with in a time of great crisis as Russia has in connection with the operation of the Trans-Siberian line."

Hunting Bargains?

You will find them in our ad columns.

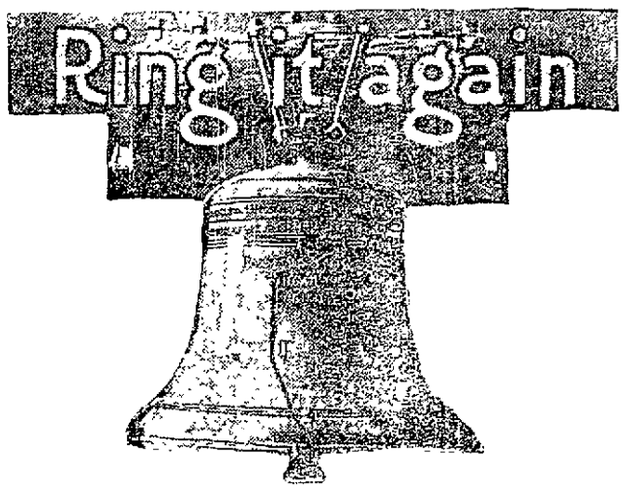

Uncle Sam Needs Your Help

Needs it NOW—at once—to feed and clothe our brave boys at the front.

He needs it to fight the most powerful military force the world has ever known.

He needs it to win victory and peace—to put an end to all the horrors of war forever.

He doesn't ask you to give anything directly.

He simply asks you to subscribe to the

SECOND LIBERTY LOAN OF 1917

There is no sacrifice connected with it—the safety of your money is guaranteed by all the resources of the United States, and every government bond is as good or better than cash.

Don't let anything keep you away from this great opportunity for safe investment.

If you have a little money hidden away for future needs put it into Liberty Bonds at once.

If you have no accumulated surplus begin immediately to save and arrange to buy Liberty Bonds on the installment plan.

Bonds are issued for $50 and multiples of that sum and bear

4% INTEREST

Subscriptions will be received and full information given at either of the banks named below—

First National Bank, Yough Trust Company

—STRENGTH—

AND HOW TO GAIN IT

Instead of Exercises, Patent Foods and Medicines, Take Phosphate With Your Meals.

The demand today is for men and women who are strong in every sense of the word—possessing the physical strength necessary to endure hardships and fatigue; the mental strength to grapple with difficult problems; the nervous force which endows the body with vigor and vitality; the will power to triumph over adversity and turn defeat into victory. But such glorious strength is impossible so long as your nerves are weak and exhausted, and therefore if you would be really strong you must first care for your nerves. Weak, exhausted nerves need food, and for this purpose physicians strongly recommend the use of the organic phosphate known among druggists as nitro-phosphate which most druggists stock in 5-gr. compressed tablets, so that if you feel your strength is failing from any cause, you should get a supply of these nitro-phosphate tablets and take one with every meal. Practically all of the minor ailments afflicting mankind, as well as many of the more serious maladies, can be traced to nervous exhaustion and lowered vitality, and probably this explains why such a remarkable improvement in the general health is invariably noticeable when nitro-phosphate is taken as directed, and the nerves are thereby revitalized and made strong.—Adv.

When You Buy a Liberty Bond

THE UNION NATIONAL BANK OF CONNELLSVILLE, PA. (WESTSIDE)

You exercise your patriotic duty in the support of your Government.

Subscriptions received at this Bank for Second Liberty Loan Bonds in amounts of $50 to $1,000 and paying 4% interest.

UNION NATIONAL BANK,
WEST SIDE CONNELLSVILLE, PA.

J. N. Trump
WHITE LINE TRANSFER
MOTOR TRUCK and WAGONS
MOVING AND HOISTING
PIANOS A SPECIALTY.
Office 103 E. Grape Alley, Opposite P. R. R. Depot. Both Phones.

FLINT'S MOVING
HAULING AND STORAGE.
Motor Truck Service
To All Parts of Region.
COAL FOR SALE
BOTH PHONES.

Title and Trust Company of Western Pennsylvania

YOUR ASSISTANCE.

The U. S. Government wants the assistance of every citizen. Even if you cannot go to the front and fight for your country you can render valuable financial aid through the purchase of Second Liberty Loan Bonds in amounts of $50 to $1,000, paying 4% interest. We are at your service in taking your subscription.

NO newspaper can succeed without advertising, therefore we solicit the patronage of our readers for those who by their advertising help to make this paper possible.

READ THE COURIER.

J. B. KURTZ,
NOTARY PUBLIC
AND REAL ESTATE
No. 4 South Meadow Lane
Connellsville Pa.

The Daily Courier.

HENRY P SNYDER
Founder and Editor 1879 1916

THE COURIER COMPANY,
Publishers.

K. M SNYDER
President.
JAS. J DRISCOLL,
Sec / and Treasurer Business Manager

JOHN L GANS
Managing Editor
WILLIAM P SHERMAN
City Editor
MISS LYNNE B KINCELL
Society Editor

MEMBER OF
Associated Press
Audit Bureau of Circulations
Pennsylvania Associated Dailies

Two cents per copy 50c per month $5 per year by mail if paid in advance

Entered as second class matter at the postoffice Connellsville Pa

THURSDAY EVE'G, OCT. 18, 1917.

Member of The Associated Press

The Associated Press is exclusively entitled to the use for republication of all news dispatches credited to it or not otherwise credited in this paper and also the local news published herein

GIVING PROOF.

Two gatherings are to be held in Connellsville tomorrow which should be largely attended by our citizens. In the afternoon the exercises of unveiling the bronze memorial to Colonel William Crawford will take place on the Library grounds. In the evening a meeting will be held in the Library for the purpose of giving new impetus to the Liberty Loan campaign.

There is a significant relation between these events. One is to honor the name and recall to those of later generations the services rendered in behalf of the cause of civilization in what was known as the Western Country by the most distinguished citizen of Connellsville in pioneer days. The other is to remind us of our duty in the present hour to back up with our means those younger patriots who, in the same self sacrificing spirit that animated Colonel Crawford, are now going forth to maintain the cause of civilization and free government or all nations of the earth.

We will be lacking in our appreciation of the priceless boon the sacrifice of Colonel Crawford and other unselfish patriots of his day conferred upon succeeding generations and our country for all time if we fail to do honor to his memory. We will as discreditably lack in our patriotism and loyalty and in our appreciation of the sacrifice our own boys are making today if we fail or refuse to get behind them with our dollars and provide the means wherewith to make their victory over Prussianism certain and complete.

Your presence at the unveiling exercises and at the bond boosters meeting will be proof that you are not unappreciative of the privilege you enjoy or unmindful of the obligations which rest upon you.

A FREE HAND FOR SPIES.

Two government agencies have reported to Congress on the enemy alien menace. The conditions set forth in these documents were already notorious, says the New York Tribune. They had been complained of bitterly by American sailors and soldiers abroad. They had been denounced by men interested in the security of plants producing war materials.

Since the beginning of the war the government has taken three steps only to reach the activities of enemy aliens.

The first was a proclamation forbidding enemy aliens to write marine insurance. But they still write any other kind.

The second was the barred zone edict requiring enemy aliens to register and receive permits to enter barred zones. But this important national ordinance is in default. It was left to be self enforcing.

The third was a censorship over cables. But this is nominal and ineffective.

The total failure of the [illegible] steps is demonstrated by the official reports recently made to Congress.

Conditions are incredible. These enemy aliens acting as spies and carriers of information are everywhere.

They are going freely to and fro.

They are in the army and navy.

They occupy hundreds of observation posts.

They are in possession of hundreds of sources of information of military value.

They are in factories producing war materials.

Fancy! Enemy aliens touch, compound and control a very large proportion of the drugs consumed by the American public.

FAR ADRIFT.

We are not a little surprised to find our otherwise even tempered and well informed contemporary of the iron and steel trade, the Cleveland Daily Iron Trade, giving expression to an illy restrained outburst because it finds there is comparatively little spot coke on the market at the fixed price of $6.00 per ton. We are still more surprised that this otherwise fairly disposed organ of the steel trade should charge the coke producers with high crimes and misdemeanors, conspiracies and sharp practises and lay at their door the responsibility for all the conditions which have been antecedent to present state of the coke market. The occasion for our surprises arises from editorial comment appearing in a recent issue under the caption, "They'll Get Their Coke—Sometime," which follows:

Several anxious and perplexed subscribers have written within the past several days inquiring where they can get Connellsville coke at the government price which we have been printing ever since the official fixing of that price by President Wilson was announced September 24. They also want to know why, since they have not been able to purchase coke at this figure, we continue to print this as the coke price. Do they know of any other price at which coke can be or is being bought?

Unless all signs fail the anxious coke consumers will be able to buy Connellsville coke at $6 a ton at the ovens. The government has set that price and we do not know of [illegible] especial puissance in the ar[illegible] of the entire Connellsville coke trade that can or will compel the government of the United States to change its mind about this price. Nor do we know of any American, except possibly the run[illegible]tered among the Connellsville producers, who has any idea of asking the government to do so.

But as to just when these anxious coke consumers can secure delivery on what coke they may buy at $6 a ton is a question that can be answered only by the gods. Just so long as the coke trade pouts and flounders over the very fair price fixed upon its product by the government and shunts all inquirers with the new very [illegible] excuse that it has no coke to sell just that long will deliveries be delayed. There are some who believe the coke producers will endeavor to stall along with hired hare excuses until after the opening of the new year, hoping against hope that in the suggested readjustment of prices on January 1 there may be a[illegible] [illegible] something [illegible] come to pass that will avail them a few more dollars than the present price. If this be the course planned by the coke producers they may earn for themselves a fine crop of disappointment. If the pig iron and finished steel prices now under the microscope at Washington be no higher than the suggested prices then it will be a foregone conclusion that coke will not rise either. It is beginning to be the view of important leaders in blast furnace circles that coke will not be put any higher in price because coal has not been accorded equal treatment. The prices of coal and coke [illegible] together is the most natural sequence of price in cost facts that could be [illegible]. If bituminous coal does not advance very materially in price [illegible] enough that coke will not do [illegible] they. If pig iron is to be produced in [illegible] vast tonnages as the government [illegible] evidently plans it shall be produced in the months to come, judging from the suggested government steel requirements, then coke will be required. Not only will it be required but it will be [illegible]. Coke producers may well put a peg in that statement. And there are enough [illegible] and teeth in the coke section of the food control law to bring about just as large a production of coke whether in the Connellsville Virginia and Alabama districts as the government desires and facilities afford. The m[illegible] [illegible] in proper [illegible].

The coke tr[illegible] has been play[illegible] loss with th[illegible] of the iron and steel industry for [illegible] these many months. There will come an end to that—has come most fac[illegible] but some of the coke [illegible] fail to see. Their vision may be helped one of these days in a most a[illegible] fashion and until set[illegible] of ways. There's a rod in pickle for recalcitrant coal and coke producers which only the most headstrong and willful will disregard. A long suffering people and similarly patient government is the American people and their government. But when they break [illegible] we'd rather be some other than the ones they have selected. We were very patient with Germany for three years, in fact—but now see what is happening. Do the coke operators desire to earn for themselves the appellation and the stigma that goes with [illegible] of [illegible] allies in North America? It will place them quarter [illegible] alongside the I. W. W. Jerry O'Leary and such.

On most questions affecting the iron and steel trade the coke producers have accepted the comments of our contemporary as accurately interpreting conditions. On matters relating to the coke industry it has generally shown well balanced judgment and a familiarity with conditions. Why it has gone so far adrift and assumed so petulant a mood over the price fixing situation is so inexplicable that even steel men for whom it is presumed to speak are asking the same questions.

A few hard bumps such as Germany is giving in and around Riga may awaken Russia to the necessity of uniting her discordant political factions and getting down to the real business of preserving her integrity as a nation.

The decision of the Brookvale divorce court that long separation constitutes a de[illegible] is not likely to be sustained on appeal.

Boost the bond boosters meeting by being present.

A directory of bomb proofs is a late London publication and one very much in demand.

From selling bonds to learning to send bombs is a far cry in activities but it shows how diversified is the education our young soldiers are acquiring, and [illegible] quiring thoroughly too.

The Illinois miners who have struck to enforce the payment of higher wages before the time agreed upon by their representatives when the advance already granted should begin do not seem to know that our country is at war and that every day's idleness [illegible] mines will prolong the struggle, add to its cost and make the issue less certain.

It will be a hard hearted and close fisted citizen who will be able to resist the appeals and arguments of the fair bond sellers when they fare forth in Connellsville to remind us of our patriotic duty to back the boys with a bond.

Just Folks

Edgar A. Guest

THE GIRL HE LEFT BEHIND

We used to think her frivolous, you know, as parents are,
And [illegible] quick to see the faults and petty flaws that mar
The girl the son is fond of and may choose to make his wife,
A little over jealous of the one who'll share his life.
But the girl he left behind him after he bravely marched away
Has blossomed into beauty that we see and need to-day.

She comes with us at the depot and we needed her back while
And her eyes [illegible] said [illegible]
[illegible] she tried her best to smile.
[illegible] round another
[illegible] though
[illegible] just grew [illegible] other
For they shared a common woe.
Now she often comes to see us and it seems to me we find
A heap of real comfort in the girl he left behind.

"She's so sensible and go[illegible] the [illegible]
said last night to me
The kind of girl I've often [illegible]ed and
prayed his wife would be.
And I like to have her near [illegible] for she
understands my sighs
And I see my brave boy s[illegible] when
I look into her eyes.
Now the presence of his sweetheart
seems to fill our home with joy
She's no longer young and flighty—
she's the girl who loves our boy.

Royal Baking Powder
saves eggs in baking

In many recipes only half as many eggs are required, in some none at all, if an additional quantity of Royal Baking Powder is used, about a teaspoon, in place of each egg omitted.

Try the following recipes which *also conserve white flour as urged by the government.*

Corn Meal Griddle Cakes

1½ cups corn meal
1½ cups boiling water
¾ cup milk
1 tablespoon shortening
1 tablespoon molasses
¾ cup flour
1 teaspoon salt
4 teaspoons Royal Baking Powder
NO EGGS

Scald corn meal in bowl with boiling water; add milk, melted shortening and molasses; add flour, salt and baking powder which have been sifted together; mix well. Bake on hot greased griddle until brown.

(The Old Method called for 2 eggs)

Eggless, Milkless, Butterless Cake

1 cup brown sugar
1¼ cups water
1 cup seeded raisins
2 ounces citron, cut fine
½ cup shortening
½ teaspoon salt
1 teaspoon nutmeg
1 teaspoon cinnamon
1 cup flour
1 cup rye flour
5 teaspoons Royal Baking Powder

Boil sugar, water, fruit, shortening, salt and spices together in saucepan 3 minutes. When cool add flour and baking powder which have been sifted together. Mix well. Bake in loaf pan in moderate oven about 45 minutes.

(The Old Method [Fruit Cake] called for 2 eggs)

Send for our new booklet "55 Ways to Save Eggs." Mailed free on request. Address Royal Baking Powder Co., Dept. H., 135 William Street, New York

HOW TO DRY POTATOES

Wash, peel and trim potatoes. Expose to the air as little as possible.

Cut in slices from 1-8 to ¼ inch thick or into thin strips or dice.

Place in cheesecloth square or wire basket.

Plunge into boiling water for from three to five minutes.

Dip for a moment in cold water.

Spread thinly on trays.

Dry in oven over kitchen stove or before an electric fan until brittle.

Rippling Rhymes

By Walt Mason

BEGGARS ON WHEELS

[illegible] dwelling lays [illegible] [illegible] [illegible] honk [illegible] spinning gasoline [illegible] of jays who thus go whizzing past me at [illegible] it beats me [illegible] where with that dodgasted in [illegible] Boggs [illegible] the [illegible] who standing [illegible] to [illegible] undertaker. And [illegible] goes Skaggs; I saw him stick a mortgage on his shanty [illegible] get a prime on [illegible] twixt her and [illegible] And there goes Swiks, he's borrowed money from [illegible] neighbor [illegible] he's [illegible] useful [illegible] procession go the circles [illegible] fitting and wonder as I watch them [illegible] poorhouse they'll be hitting. An auto takes a goodly hoard [illegible] always wanting, not one in twenty can afford to keep [illegible] But every one [illegible] no man's so badly [illegible] that he can't junket near at [illegible] creditor disgusted.

Classified Advertisements
When used in The Daily Courier always bring results. Try them.

Classified Advertisements

Wanted.

WANTED—YOUR BARBERING BUSINESS. PENDINE'S.

WANTED—GIRL AT THE GOOD WIN COMPANY. 6oct tfd

WANTED—GIRLS FOR [illegible] Apply Courier office at once.

WANTED— DELIVERY BOY COME with recommendation. Apply E. DUNN STORE. 15oct tfd

WANTED—TWO unfurnished rooms for light housekeeping. Address M care Courier. 18oct3td*

WANTED — YOUNG MAN 18 OR over to learn good trade. Inquire MR. McNITT Courier office. 1aug tf

WANTED—TO RENT A 5 OR 6 room house on or before November 1st. Address J J DD care Courier. 1 oct tfd

WANTED—GIRL TO WORK IN store. Hardware and [illegible] department. FINN TRAFFIC DEPT STORE. 15oct tfd

WANTED — WOMAN TO KEEP house for family of four. Wages $5.00 a week. GREGORIO GRANDE Box 175 Uledi Pa. 13oct6td*

WANTED—BLACKSMITH AT ONCE. Highest wages paid to reliable party. Apply at once to CONNELLSVILLE IRON WORKS. 1 oct tfd

WANTED—LABORERS AND HANDY men for construction work [illegible] plant at Ferguson Coke West Leisenring, [illegible] Ferguson near Dunbar. 11oct tfd

WANTED—ENGLISH SPEAKING [illegible] white laborer [illegible] work 40 per hour [illegible] hour day. NATIONAL CONSTRUCTION CO. Dickerson Run. 18oct3td

WANTED — TO TRADE BLACK driving mare for [illegible] Must be sound. Will [illegible] differ[illegible] PENN TRAFFIC DEPT STORE [illegible] $12 18 [illegible]

WANTED BOY — RELIABLE DE liver boy wanted. Good opportunity for right party. Apply to H. Kobacker & Sons The Big Store on Pittsburg St. 1oct [illegible]

WANTED—FOUR FIRST CLASS boiler makers and eight experienced helpers. None but competent men who are willing to work for higher pay need apply. CONNELLSVILLE IRON WORKS. 1[illegible] ctd

WANTED—[illegible] LADS [illegible] Don't matter if broken [illegible] $15.00 per [illegible] Sent by parcel post and receive check by return [illegible] MAZER 200 S. Fifth street [illegible] phia Pa. 1[illegible] ct13td*

WANTED—HOTELS [illegible]—FOR musical comedy show. Experience not necessary. We [illegible] you how to dance. Call [illegible] Solsson Theatre between [illegible] afternoons and 8 evenings, or address W. F. MARTIN care Solsson with age, height and weight. Must be [illegible] 17oc 3t*

For Sale

FOR SALE—TWO BAY HORSES, double harness and wagon. JAS PICIL Furn [illegible] Dunbar. 13oct6t

FOR SALE—10 ROOM HOUSE GOOD location. Price reasonable. See owner at 330 North Pittsburg St. 1[illegible] coi*

FOR SALE—NEW MODERN HOME good location. 1% per cent interest. [illegible] A. F. WAGONER & CO. 111½ W. Crawford Avenue. [illegible] State [illegible] 15 [illegible]

FOR SALE—FORD TOURING CAR in good shape. Apply OPERA TAXI AND TRANSFER CO. opposite post office. 1[illegible]oct tfd

FOR SALE — A SMALL WELL equipped operating coal mine. Good road 1½ mile to siding and close two towns. Good reason for selling. Address COAL. The Courier. 1 oct3td

Palmist

MADAM OGLA SCIENTIFIC PALMIST 314 North Pittsburg street. 6oct1_td*

Lost.

LOST—BUNCH OF KEYS—REWARD if returned to Courier office. 18oct1td

LOST—YESTERDAY — UNION NATIONAL Bank bag containing sum money between B. & O. depot and Wertheimer's store. Reward for return to Wells Fargo Express Co. 1 oc 1t*

Grand Piano.

STANDARD MAKE FOR SALE cheap. Almost new. Address MRS. R. G JOHNSON Dickerson Run Pa. oct 6 18 [illegible]

Special

WILL SELL MY KURTZMANN Grand at sacrifice to quick buyer (new). Address EDMUND RUSSELL Dawson Pa. oct16 17 19

Notice

NOTICE—FARMERS WISHING TO borrow money under the Federal Farm Loan Act with long term low interest apply to F. L. Boyd R. 1 Connellsville Pa. Bell Phone 431 M. 1 oct2rd*

Notice to Stockholders

NOTICE IS HEREBY GIVEN THAT the annual meeting of the stockholders of the Yough Brewing company will be held in the company's office on Tuesday November 1[illegible] 1917 between the hours of [illegible] and [illegible] o'clock P. M. for the purpose of electing a board of directors for the ensuing year and to transact such other business as may come before the meeting. OTTO KOLMIER Secretary. oct18 2[illegible]

Executrix's Notice

E. [illegible] Attorney
ESTATE OF ENOCH DEVENPORT deceased. Letters testamentary on the Estate of Enoch Devenport late of the Township of Connellsville, Fayette County, Pennsylvania, deceased having been granted the undersigned, notice is hereby given to all persons indebted to said Estate to make immediate payment and to those having claims against the same to present them properly authenticated for settlement.
Margaret A. Devenport, Executrix
R. D. Connellsville Pa.
Sept. 2[illegible] Oct 4 11 18 25

Charter Notice

NOTICE IS HEREBY GIVEN THAT an application will be made by Bernard De Grieka, Mich[illegible] Bufano and G. Conrad to the Governor of Pennsylvania on Wednesday November 14 1917 at 10 o'clock A. M. under the provisions of an Act of Assembly entitled An Act to provide for the incorporation and regulation of certain corporations approved the 29th day of April A. D. 1874 and the supplements thereto for the charter of an intended corporation to be called CRE[illegible] COAL COMPANY the character and object of which is [illegible] of coal and the manufacture [illegible] coke and the buying and selling of [illegible] and for these purposes to have [illegible] all the rights, benefits and privileges by said Act of Assembly and the supplements thereto conferred. H. G. MAY Solicitor
oc 18 [illegible] nov

FURS! FURS! FURS!

MONSTER SALE

of High-Class Fashionable Furs in Drummers Samples

A WONDERFUL OPPORTUNITY

To Buy a Beautiful Fur Coat for Almost the Price of a Cloth Coat for

For Both Men and Women.

$15,000 worth of high grade merchandise in Ladies Fur Coats, Fur Sets, Scarfs and Muffs. Also a complete line of Men's Fur Lined Coats to be sacrificed at 25c on the dollar. The reason for this great sacrifice is to avoid the high cost of duty in taking them back to our headquarters.

Appointments may be made by phone and merchandise may be sent up to your home on approval.

RUSSIAN FUR COMPANY
ASK FOR THE FUR MAN

Sample Room Open From 9 A. M. to 10 P. M.

At the Yough House, Connellsville, Pa.

Mens' and Boys' CLOTHING ATTRACTIONS!

The Union Supply Company wants the men and boys who are looking around for their fall and winter outfit to remember that there is many advantages in buying at one of our stores. You are aware that we have separate and complete clothing departments stocked with the very best the market produces. At the present time there is many striking bargains in men's suits and overcoats, the latest novelties in style, the most reasonable prices, good fitting, perfectly made. There is as equally good lines and equally good fitting and well made garments for young men and boys. It makes no difference whether you want a knickerbocker or long trousers—both styles are represented. The equipment for men and boys in this department extends to headwear, footwear, complete attractive popular priced lines of underwear of the very choicest kinds, many different varieties. A big inducement in this line is also the attractive prices. Furnishings and general outfits for men and boys a specialty. You had better look up at a Union Supply Company store—it is to your interest.

Union Supply Co.

63 Large Department Stores,

Located in Fayette, Westmoreland and Allegheny Counties.

SEE HOOPER & LONG'S SHOES

The Snappies and Best Styles Ever Shown in Connellsville for Men and Women, Boys and Girls

The Quality of Our Shoes is Conceded to be the Best. Our Prices Always Reasonable

HOOPER & LONG'S

The Proof in Sales!

The proof of the newspaper advertising pudding is not so much in the eating as in the delightful after effects.

To illustrate: A large Philadelphia manufacturer had used other media and it was only after much persuasion he was induced to try newspapers.

After one year's experiment his sales manager wrote the BUREAU OF ADVERTISING:

Results have been so encouraging as to sell our company a national campaign of advertising through the newspapers.

When all is said and done it is results that count. And newspaper advertising gives results.

The BUREAU OF ADVERTISING, American Newspaper Publishers Association, 506 World Bldg, New York City, will be glad to present facts to manufacturers and distributors on the use of newspaper advertising.

FURNACES UNDERSTOOD TO BE MAKING SPOT COKE INQUIRIES

With a View, It Is Though, of Cartailing Shipments on Contracts.

COKE JOBBERS ORGANIZE

As Part of a National Association; Question of Commission Still Unsettled; No Shading of Fixed Prices; Foundries Running Short of Supplies

Special to The Weekly Courier.

PITTSBURG, Oct. 17.—There is a great deal more inquiry for spot coke than can be met as the offerings, while increasing slightly from day to day, are still light. Some operators view askance a considerable part of the inquiry for spot furnace coke now going the rounds, asserting that it probably comes from furnaces that have contracts at prices higher than the fixed maximum of $6.00 but are desirous of buying $6.00 coke and having shipments correspondingly curtailed on their contracts. It has been a secret that such contracts as were made during the few weeks preceding the government's fixing of the $6.00 price were entered into, on the part of the buyers, for the sake of securing the preference in deliveries the operators would naturally give, when the contract was at one price and the spot market at another and lower price. In the circumstances the operators do not see why such furnaces should not live up fully to their end of the contracts.

Car supplies do not seem to have increased materially by reason of the 100 per cent priority order promulgated at the beginning of last week by the Priority Board at Washington. Some operators contend that car supplies lately have been substantially as large as could be taken care of, that many more cars could not have been loaded because there was not sufficient labor supply to produce muchmore coke. Others contend that if larer car supplies were regularly furnished it would be possible to build up working forces and eventually produce and load more coke. It is pointed out that occasional excesses in car supply for a day or two furnish no proof of what might be accomplished, in havier coke production, if such large supplies were continued regularly over a reasonable period, say a fortight.

The coke dealers are organizing as part of the National Coal Jobbers' Association, formed in Washington, September 18. A meeting of coal and coke jobbers was held in Pittsburg last Saturday, to listen to an address by E. M. Platt, president of the national association. The Fuel Administration now allows coal jobbers to charge 15 cents above the fixed coal price, in sales to consumers, but there is no fixed allowance in the case of coke. There is a possibility that such an allowance will be made, otherwise the jobber could secure a margin only by the coke operator making an allowance from the $6.00 price.

There is more spot furnace coke being sold than comes to light as for one reason or another those making the sales are indisposed to take the public into their confidence. The amount of business actually reported is very small, although it is sufficient to show that there is a real market at the $6.00 price. There is very much larger tonnage that is actually moving at the $6.00 price, though not sold directly, this being the tonnage that is moving on contracts made months ago, subject to weekly or monthly adjustment of price, according to the market. All such contracts are now necessarily adjusted to the $6.00 price. There are no reports of the $6.00 price being shaded, even on coke that is not entirely up to standard.

The foundry coke situation is in very bad shape. The common interpretation of the announcement that $6.00 was fixed for coke was that there would be a differential named later with respect to foundry coke, but no announcement has come. A few sellers feel that they are justified in charging a reasonable differential for foundry coke, and some business is rumored at about $7.00, but the majority are unwilling to commit themselves, in such a delicate matter, and the result is that they do not sell foundry coke as it costs more to make and load it and there is sale for all the furnace coke that can be made. Unlike the case of furnace coke, much of the foundry coke is normally handled by dealers and they are not in position to do business, when the rules have not been prescribed. The result is that many iron foundries are very short of coke and unless the situation is cleared shortly there will be curtailment of operation at many plants. Many of these foundries do not know who the operators are, while many producers of foundry coke do not know who the consumers are.

The market is quotable at the government price of $6.00 per net ton at ovens.

The pig iron market has broadened a trifle in that there are more sales, though they are all of small lots. The agreed prices are in full effect, $33.00, Valley, for foundry and basic, with $36.30 as the tentative price on Bessemer. An announcement from Washington has been awaited for more than a week, to cover prices for the various grades of iron, as well as prices for the districts other than Valley. In most of the northern districts sales are being made of foundry iron at $33.00 at furnace, although it is not certain but that Washington may prescribe slightly different prices as in the past each district has made its own market, and the agreement announced September 24 specifically covered the Valley district only. The common attitude of the furnaces is that they will sell to regular customers such prompt iron as is urgently needed and can be spared, while they will not sell as a rule to consumers who are not regular customers.

COKE TRADE SUMMARY.

The Priority Order, calling for 100 per cent allotment of coke cars, has been in effect only since last Friday hence the time has been too short to test its effectiveness in augmenting car supply. Railroad men say that until traffic conditions outside of the Connellsville region have changed so as to permit freer movement of both loads and empties the order will, to a large extent, be inoperative. This is particularly true of the territory west of Pittsburg which is full of congested yards and terminals.

One, and perhaps the first observable effect of the order is to practically eliminate cars for commercial coal loading in the coke region. Cars for by-product coal and railroad fuel, being protected by earlier preferential orders, are not affected.

A slightly better car supply last week caused shipments of coke to gain approximately 22,900 tons over the previous week, the aggregate, rail and river, tonnage being 328,177 tons, compared with 315,271 of the week ending October 6.

The numerous inquiries for spot furnace coke are believed to be coming from furnaces which would prefer to secure a supply at the "fixed" price of $6.00 to shipments on contracts made at a higher figure before price regulation became effective. The foundry trade, in the absence of a differential, is getting into bad shape. Operators are not inclined to sell at the furnace price of $6.00 and in consequence the stocks of many consumers are reaching a low level.

DISTURBANCE IN STEEL MARKET

Less Than Was Expected, Following Government Price Fixing; Deliveries Becoming More Prompt.

Special to The Weekly Courier.

NEW YORK, Oct. 17.—The American Metal Market and Daily Iron & Steel Report will review the steel and iron trade tomorrow as follows:

The disturbance in the iron and steel market caused by price fixing at Washington is less than might have been expected. While the price fixing depends upon voluntary agreement the producers are accepting the prices as announced from time to time without quibble and declare they intend to carry out fully the letter and the spirit of the agreements reached. As to the general public the agreement is that if and when the producers sell it will not be at higher than the prescribed prices. Buyers who expected that the reductions effected by the agreements would make steel plentiful as a market commodity have naturally been disappointed. Steel is much less plentiful in the market, but physically it is more plentiful. From week to week consumers find less difficulty in securing deliveries against their requirements. The requirements in many quarters have been decreasing. The volume of specifications filed against contracts has been diminishing.

As additional prices are announced it is the common judgment of the trade that the various prices are in strict harmony with each other, profits being reasonably distributed to the different departments in harmony with the investment involved and the cost of operating the department.

Sales of pig iron are fairly numerous but are all of small tonnages, being only for early deliveries. Furnaces are helping out their regular customers as needs arise but are naturally indisposed to offer indiscriminately the limited tonnages they may be able to spare from time to time. In finished steel products there are scarcely any transactions. The new billet price of $47.50 for 4x4-inch and larger cannot have jarred the market much, as before this price was set there had been transactions at less than $60, this level comparing with $95 to $100, well held last June.

Government orders for steel are hardly being placed more rapidly than formerly but there is a large tonnage to be placed and the government attitude is that the mill should be very conservative in selling to the public until its tonnage has been arranged.

To Re-Establish Embargo Bureau.

In order to prevent, if possible, a recurrence of the unfortunate freight congestion that so hampered the operation of the railroads last winter and proved so detrimental to manufacturing and other shipping interests, the management of the Pennsylvania Railroad system has determined to re-establish the joint embargo bureau created last spring.

THEY GAVE THIS RUN-DOWN MAN VINOL

And He Got Back His Strength and Energy

Sheboygan, Wis.—"I was all 'fagged out,' run down, no appetite, nervous, sleepless nights and drowsy during the day, and was not fit to work. A friend told me to take Vinol. I did so, and can now eat three square meals a day. I sleep well, am alert, active, strong and well and have gained eleven pounds."—A. W. Higby, Sheboygan, Wis.

This is because Vinol contains the elements needed to create a healthy appetite and restore strength. The complete formula is printed on every package. This is your protection.

Laughrey Drug Co., F. H. Hartmening, Connellsville; and at the best drug store in every town and city in the country.

Like a Boy at 50 Bubbling Over With Vitality—Taking Iron Did It

Doctor Says Nuxated Iron is Greatest of All Strength Builders—Often Increases the Strength and Endurance of Delicate, Nervous Folks 100 Per Cent. in Two Weeks' Time.

NEW YORK, N. Y.—Not long ago a man came to me who was nearly half a century old and asked me to give him a preliminary examination for life insurance. I was astonished to find him with the blood pressure of a boy of 20 and as full of vigor, vim and vitality as a young man; in fact a young man he really was notwithstanding his age. The secret he said was taking iron—Nuxated Iron had filled him with renewed life. At 30 he was in bad health; at 45 he was careworn and nearly all in. Now at 50 after taking Nuxated Iron a miracle of vitality and his face beaming with the buoyancy of youth. As I have said a hundred times over, iron is the greatest of all strength builders. If people would only take Nuxated Iron, instead of dosing themselves with habit-forming drugs, stimulants and alcoholic beverages I am convinced that in this way they could ward off disease, preventing it becoming organic in thousands of cases and thereby the lives of thousands might be saved who now die every year from pneumonia, grippe, kidney, liver, heart trouble and other dangerous maladies. The real and true cause which started their diseases was nothing more nor less than a weakened condition brought on by lack of iron in the blood. Iron is absolutely necessary to enable your blood to change food into living tissue. Without it, no matter how much or what you eat, your food merely passes through you without doing you any good. You don't get the strength out of it and as a consequence you become weak, pale and sickly looking just like a plant trying to grow in a soil deficient in iron. If you are not strong or well you owe it to yourself to make the following test: See how long you can work or how far you can walk without becoming tired. Next take two five-grain tablets of ordinary Nuxated Iron three times per day after meals for two weeks. Then test your strength again and see for yourself how much you have gained. I have seen dozens of nervous run-down people who were ailing all the while, double their strength and endurance and entirely get rid of all symptoms of dyspepsia, liver and other troubles in from ten to fourteen days' time simply by taking iron in the proper form. And this after they had in some cases been doctoring for months without obtaining any benefit. But don't take the old forms of reduced iron, iron acetate or tincture of iron simply to save a few cents. You must take iron in a form that can be easily absorbed and assimilated like Nuxated Iron if you want it to do you any good, otherwise it may prove worse than useless. Many an athlete or prizefighter has won the day simply because he knew the secret of great strength and endurance and filled his blood with iron before he went into the affray, while many another has gone down to inglorious defeat simply for the lack of iron.—E. Sauer, M. D.

NOTE.—Nuxated Iron, recommended above by Dr. E. Sauer, is not a patent medicine nor secret remedy, but one which is well known to druggists and whose iron constituents are widely prescribed by eminent physicians everywhere. Unlike the older inorganic iron products, it is easily assimilated, does not injure the teeth, make them black, nor upset the stomach; on the contrary, it is a most potent remedy, in nearly all forms of indigestion, as well as for nervous, run-down conditions. The manufacturers have such great confidence in Nuxated Iron that they offer to forfeit $100.00 to any charitable institution if they cannot take any man or woman under 60 who lacks iron and increase their strength 100 per cent or over in four weeks' time, provided they have no serious organic trouble. They also offer to refund your money if it does not at least double your strength and endurance in 10 days' time. It is dispensed in this city by A. A. Clarke and all good druggists.—Adv.

HOT CHOCOLATES

When you're down town these chilly nights, just drop in and order one of our delicious hot chocolates, with whipped cream. Nothing like them to warm you up. And they're only 10 cents.

Reick's Ice Cream with Our Delicious Syrups Makes Wonderfully Good Sundaes.

Collins' Drug Store,

South Pittsburg Street,

THE SAME GOOD SERVICE AS HERETOFORE.

Meyersdale.

MEYERSDALE, Oct. 18.—The funeral of the late Charles Hipp was held on Wednesday morning from SS. Philip and James Catholic church, and was very largely attended. The following out-of-town relatives attended the obsequies: Mrs. Vincent Shellhamer, Mr. and Mrs. John Shellhamer, Richard and Jacob Shellhamer, Mrs. Nicholas Hipp, of Johnstown; Mr. and Mrs. George Horton, Cressen, Pa.; Mr. and Mrs. Anthony Minke and Mr. and Mrs. Joseph Grabenstein of Cumberland; Mr. and Mrs. Charles Weimer of Jenner, and Mr. and Mrs. Frank Beynon of Benwood, Ohio.

Mrs. H. D. Martin very delightfully entertained the Dorcas club at her home on the South Side, Wednesday afternoon. About 20 ladies were present.

Rev. A. S. Kresge, formerly of this place but now of Hyndman, was calling on friends here Wednesday.

Miss Ida Brant of Garrett spent Wednesday here visiting and shopping.

Mrs. Oscar Walker of Berlin was a Meyersdale visitor here Wednesday.

Miss Esther Stacer, who spent two weeks visiting at the home of her parents, Mr. and Mrs. John Stacer, left for her home in Cumberland on Wednesday.

Born—To Mr. and Mrs. Frederick Raymond, Wednesday, a son.

Dr. and Mrs. W. H. Ryland and their three children, were recent visitors with relatives at Midland, Md.

F. N. Shipley has returned from a week's business and pleasure trip in Canada.

Mrs. Samuel Hoffmeyer has gone to Akron, O., where she expects to remain for several weeks visiting her sons, Charles and Howard Hoffmeyer and families.

Mrs. J. J. Bender and daughter of Grantsville are visiting for a few days with Miss Agnes Deal.

Miss Susan Baer left yesterday for a few weeks' visit at the home of her brother, William Baer, at Akron, O.

Perryopolis.

PERRYOPOLIS, Oct. 18.—S. N. Galley was a business caller in Pittsburg yesterday.

Mrs. Clarence Patterson of McKeesport, is visiting her mother, Mrs. Charles Martin.

Allen Downs of Connellsville, was looking after the shoe business in town yesterday.

Mrs. James Murphy of Curfew, is seriously ill at this time.

Mrs. J. F. Dunham and Reed Dunham of Star Junction, were callers here yesterday.

Miss Alice Fuller is suffering from a severe cold.

James Gibson has resigned his position with the Baltimore & Ohio railroad at Smithfield and will be ticket agent and shipping clerk for the Washington Run railroad at this place.

Ollie Luce, Mrs. Allen Galley and Mrs. Howard Adams motored to Pittsburg in the latter's Reo Six.

Isaac Gaskill and wife of Woodgaher were visiting their daughter, Mrs. O. P. Murphy.

Charles Metz and family of Flatwoods, spent the day with Mrs. William Stickel.

More Cars For France.

The United States government has placed additional contracts for 4,250 narrow gauge cars for the United States road in France.

ROLL OF HONOR COUPON.

Name _____

Branch of Service _____

Command _____

Rank _____

Where Stationed _____

Parents' Name _____

KOBACKER'S

"THE BIG STORE" ON PITTSBURGH ST.

For the Sake of Humanity,

For Your Country's Sake,
For Your Own Sake,
Buy a Liberty Bond Today.

Headquarters for Girls' Apparel

"The Big Store" has always been recognized as the buying center in Fayette county for Girls' Apparel, and this season we demonstrate more forcibly than ever the truth of the above assertion. And to our already large showing of Girls' Apparel we wish to announce that we have added the "Famous" line of

"JACK TARR TOGS"

We are Now Displaying the Newest Styles in "Jack Tarr"

SERGE DRESSES

for Girls 6 to 14 Years at

$5.90 to $12.50

Other Serge Dresses $2.95 and up.

SEE WINDOW DISPLAY

Owing to the rush in our Suit Department Friday and Saturday many customers didn't get waited on, and to these we wish to announce that we have just received about 300 new style garments which are now on display at our usual underselling prices.

Scientific Skin Remedy

A Compound of Oils that Has Stood the Test.

D.D.D. The Liquid Wash

J. C. Moore Druggist.

Want Ads—1 Cent a Word.

I Have Put a Punch Into the Wall Paper Business.
YOUR SATSFACTION IS OUR SUCCESS.

5 & 10 Cent Wall Paper Co.

The Quality Line at Prices That Satisfy All.
BIGGER VARIETY

Better selections of paper that please and satisfy.
And best of all service that you can always depend upon.
All papers in our sample books are constantly in stock.
Remember we are headquarters for Wall Paper of all grades. Paper hanger or painter furnished at any time. Pictures and picture frames made to order.

5 & 10 Cent Wall Paper Co.

163 West Apple Street, Connellsville, Pa.
Bell Phone 968.
M. BERNARDO, Proprietor.

SEE Wagoner for Bargains in CITY HOMES AND FARMS. 160¾ W. Crawford Ave. Tel-State 825X. Connellsville.

WEAR Horner's Clothing

Every Firestone dealer is ready to show you

and explain new features that greatly increase mileage

That motorists find extra values in Firestone Tires is proved by the fact that our sales increased 72 per cent this year up to Sept. 1st. Our total business this year will exceed $60,000,000.

FIRESTONE advances, never stands still. Every year Firestone means still More Miles per Dollar.

New features are incorporated in the present output. So important that every dealer wants to show them to you. See the cross section and note:

The Tough, Thick Tread: Many more miles of resistance against the friction of the road.

More Cushion Stock: More pure rubber between fabric and tread to save the body of the tire from shocks and bruises and to increase resiliency.

More Rubber Between Layers: Separating the plies of fabric by an elastic wall which allows free play without friction.

Reinforcement in Bead and Side Wall: Greatly increases the strength at the bead, at the junction of tire and rim, and raises the point of bending to the widest part of the tire. This one feature alone adds miles and miles to the service of the tire.

Wherever Firestones are for sale you can see this section of tire and gain an inside knowledge that will teach you to buy Most Miles per Dollar.

FIRESTONE TIRE AND RUBBER COMPANY
Akron, Ohio — Branches and Dealers Everywhere

Firestone
FABRIC TIRES

4th

FOURTH ANNIVERSARY SALE!

4th

Celebrating Our Fourth Year in Business Here.

THE BIGGEST CLOTHING EVENT OF THE YEAR!

We fully appreciate the wonderful confidence and the very liberal patronage the public in this entire vicinity have given us---the best return we can make is to reciprocate in a practical way---to give our hundreds of friends and patrons a substantial dividend. **This is the way we will do it for Three Days:**

Our Entire Stock--the Finest and Best Clothing and Furnishings in This Vicinity

AT WONDERFUL PRICE REDUCTIONS

THURSDAY, FRIDAY and SATURDAY, OCTOBER 18, 19 and 20th

3 Days' Anniversary Reductions on Men's & Young Men's Clothes

$15.00 Suits and Overcoats - - - - - - $12.44
Men's and Young Men's $18 Suits and Overcoats - - - - - - - - - - - $14.44
Men's and Young Men's $20 Suits and Overcoats - - - - - - - - - - - $16.94
Men's and Young Men's $22.50 Suits and Overcoats - - - - - - - - - - - $18.44
Men's and Young Men's $25 Suits and Overcoats - - - - - - - - - - - $21.44
Men's and Young Men's $30 Suits and Overcoats - - - - - - - - - - - $25.94

Every desirable Model, Fabric and Pattern is here for your choosing. The stout, the slim, the tall, and the short man can be suited and fitted.

Full Fur and Fur Collar Coats are reduced at the Anniversary Reductions.

24 Per Cent Reduction on all Dress Pants.

In order that all should benefit by this—Our Anniversary 3 Day Sale—if for any reason you are not prepared to pay for the purchase, make a small deposit and we will hold it for you until wanted.

3 Days' Anniversary Reductions on Boys' Suits and Overcoats

Boys' $5.00 Suits and Overcoats - - - - $3.44
Boys' $6.00 Suits and Overcoats - - - - $4.44
Boys' $7.00 Suits and Overcoats - - - - $5.44
Boys' $8.00 Suits and Overcoats - - - - $6.54
Boys' $9.00 Suits and Overcoats - - - - $7.24
Boys' $10.00 Suits and Overcoats - - - - $7.94
Boys' $12.00 Suits and Overcoats - - - - $9.64
Boys' $15.00 Suits and Overcoats - - - $11.94

Newest Models and Patterns are here in plenty to choose from.

The Famous "Right Posture" Clothes for boys are included in this Sale.

Boys' Corduroy Suits - - - - - - - - - $4.84

24 Per Cent Reductions on all Raincoats and Mackinaw Coats.

24 Per Cent Reductions on all Sweater Coats --the 12-in-1, the Jumbo and the Hug-Me-Tight makes included.

No Reductions on all Blouses, Work Shirts, Hosiery, Collars and Neckwear.

3 Days' Anniversary Reductions on UNDERWEAR

$1.50 Union Suit Underwear - - - - - $1.14
$2.00 Union Suit Underwear - - - - - $1.64
$3.00 Union Suit Underwear - - - - - $2.54
$3.50 Union Suit Underwear - - - - - $2.84

The same Reductions on all two-piece Underwear.

3 Days' Anniversary Reductions on DRESS SHIRTS

$1.15 Dress Shirts, soft or stiff cuffs - - - 94c
$1.50 Dress Shirts, soft or stiff cuffs - - - $1.25
$2.00 Dress Shirts, soft or stiff cuffs - - - $1.64
$4.50 Dress Shirts, silk fibre, soft cuffs only $3.24
$5.00 Silk Shirts - - - - - - - - - - - $3.94
$6.00 Silk Shirts - - - - - - - - - - - $4.24

Flannel Shirts Included.

24 Per Cent Reductions on all Hats.

14 Per Cent Reductions on all Caps.

24 Per Cent Reductions on all Dress Gloves.

We trust that our friends and patrons will appreciate our efforts to reciprocate for the many favors bestowed upon us. Our task is not an easy one, particularly now when all merchandise is raising in price daily. You who dealt with us know us to be truthful in all our sayings. The reductions we announce you can depend upon as true reductions.

The object and aim of this sale is as above stated, to reciprocate to our many friends and patrons in a practical way. We must ask the indulgences of the many who bought garments recently and paid more. It is only on such an occasion like this that we deviate; we do not want you to feel that you have paid too much. After this 3-day celebration is over regular prices will prevail.

Sale on Thursday, Friday and Saturday, Oct. 18 to 20

GOLDSTONE BROTHERS

4th

Title & Trust Building, on Pittsburg Street,
CONNELLSVILLE, PA.

4th

KING—of THE KAYBER RIFLES

A Romance of Adventure

by TALBOT MUNDY

COPYRIGHT BY THE BOBBS-MERRILL COMPANY

The Rangar nodded.

"You'll want a pass up the line. How many servants? Three—four—how many?'

"One," said the Rangar, and King was instantly suspicious of the modesty of that allowance; however he wrote out a pass for Rewa Gunga and one servant and gave it to him.

"Be there on time and see about your own reservation," he said. "I'll attend to Ismail's pass myself."

He folded the list of names that the Rangar had marked and wrote something on the back. Then he begged an envelope, and Rewa Gunga had one brought to him. He sealed the list in the envelope, addressed it and beckoned Ismail again.

"Take this to Saunders sahib!" he ordered. "Go first to the telegraph office, where you were before, the babu there will tell you where Saunders sahib may be found. Deliver the letter to him. Then come and find me at the Star of India hotel and help me to bathe and change my clothes"

"To hear is to obey!" boomed Ismail, bowing; but his last glance was for Rewa Gunga, and he did not turn to go until he had met the Rangar's eyes.

When Ismail had gone striding down the room King looked into the Rangar's eyes with that engaging frankness of his that disarms so many people.

"Then you'll be on the train tonight?" he asked.

"To hear is to obey! With pleasure, sahib!"

"Then good-by until this evening."

King bowed very civilly and walked out, rather unsteadily because his head ached. Probably nobody else, except the Rangar, could have guessed what an ordeal he had passed through or how near he had been to losing self-command.

In the street he found a gharry after a while and drove to his hotel. And before Ismail came he took a stroll through a bazaar, where he made a few strange purchases. In the hotel lobby he invested in a leather bag with a good lock, in which to put them. Later on Ismail came and proved himself an efficient body-servant.

That evening Ismail carried the leather bag and found his place on the train, and that was not so difficult, because the trains running North were nearly empty, although the platforms were all crowded. As he stood at the carriage door with Ismail near him, a man named Saunders slipped through the crowd and sought him out.

"Arrested 'em all!" he grinned.

King did not answer. He was watching Rewa Gunga, followed by a servant, hurrying to a reserved compartment at the front end of the train. The Rangar waved to him and he waved back.

The engine gave a preliminary shriek and the giant Ismail nudged King's elbow in impatient warning. There was no more sign of Rewa Gunga, who had evidently settled down in his compartment for the night.

"Get my bag out again!" King ordered, and Ismail stared.

"Get out my bag, I said!"

"To hear is to obey!" Ismail grumbled, reaching with his long arm through the window.

The engine shrieked again, somebody whistled, and the train began to move.

"You've missed it!" said Saunders, amused at Ismail's frantic disappointment.

CHAPTER V.

The rear lights of the train he had not taken swayed out of Delhi station and King grinned as he wiped the sweat from his face with a dripping handkerchief. Behind him towered the hook-nosed Ismail, resentful of the unexpected. In front of him Saunders eyed the proffered black cheroots suspiciously, accepted one with an air of curiosity and passed the case back. Around them the clatter of the station crowd began to die, and Parsimony in a shabby uniform went round to lower lights.

"Are you sure—"

King's merry eyes looked into Saunders' as if there were no world war really and they two were puppets in a comedy.

"—are you absolutely certain Yasmini is in Delhi?"

"No," said Saunders. "What I swear to is that she has not left by train. She's the most elusive individual in Asia! One person in the world knows where she is, unless she has an accomplice. My information's negative. I know she has not gone by—"

King struck a match and held it out, so the sentence was unfinished; the first few puffs of the astonishing cigar wiped out all memory of the missing word. And then King changed the subject.

"Those men I asked you to arrest—?"

"Nabbed"—puff—"every one of 'em!"—puff-puff—"all under"—puff-puff—"lock and key,—best smoke I ever tasted."

"Well—I'll go along with you if you like and look them over."

Both tone and manner gave Saunders credit for the suggestion, and Saunders seemed to like it. There is nothing like following up, in football, war or courtship.

"I see you're a judge of a cigar," said King, and Saunders purred, all men being fools to some extent, and the only trouble being to demonstrate the fact.

They had started for the station entrance when a nasal voice began intoning, "Cap-teen King sahib—Cap-teen King sahib!" and a telegraph messenger passed them with his book under his arm. King whistled him. A moment later he was tearing open an official urgent telegram and writing a string of figures in pencil across the top. Then he de-coded swiftly:

Advices are Yasmini was in Delhi as recently as six this evening. Fail to understand your inability to get in touch. Have you tried at her house? Matters in Khyber district much less satisfactory. Word from O-C Khyber rifles to effect that lashkar is collecting. Better sweep up in Delhi and proceed northward as quickly as compatible with caution. L. M. L.

"Good news?" asked Saunders, blowing smoke through his nose.

"Excellent. Where's my man? Here—you—Ismail!"

The giant came and towered above him.

"You swore she went North!"

"Ha, sahib! To Peshawur she went!"

"I have a telegram here that says she is in Delhi!"

He patted his coat, where the inner pocket bulged.

"Nay, then the tar lies, for I saw her go with these two eyes of mine!"

"It is not wise to lie to me, my friend," King assured him, so pleasantly that none could doubt he was telling truth.

"If I lie may I eat dirt!" Ismail answered him.

Inches lent the Afridi dignity, but dignity has often been used as a stalking horse for untruth. King nodded, and it was not possible to judge by his expression whether he believed or not.

"Let's make a move," he said, turning to Saunders. "She seems at any rate to wish it believed she has gone North. I'll take the early morning train. Where are the prisoners?"

"In the old Mir Khan palace. Shall we take this gharry?"

With Ismail up beside the driver nursing King's bag and looking like a great grim vulture about to eat the horse, they drove back through swarming streets in the direction of the river. King seemed to have lost all interest in crowds. He sat staring ahead in silence, although Saunders made more than one effort to engage him in conversation.

"No!" he said at last suddenly—so that Saunders jumped.

"No what?"

"No need to stay here. I've got what I came for!"

"What was that?" asked Saunders, but King was silent again. Conscious of the unaccustomed weight on his left wrist, he moved his arm so that the sleeve drew and he could see the edge of the great gold bracelet Rewa Gunga had given him in Yasmini's name.

"Know anything of Rewa Gunga?" he asked suddenly again.

"Not much. I've seen him. I've spoken with him, and I've had to stand

"May God Be With Thee!" Boomed the Prisoner's Voice.

impudence from him—twice. I've been tipped off more than once to let him alone because he's her man. He does ticklish errands for her, or so they say. He's what you might call 'known to the police' *all right*."

They began to approach an age-old palace near the river, and Saunders whispered a password when an armed guard halted them. They were halted again at a gloomy gateway where an officer came out to look them over; by his leave they left the gharry and followed him under the arch until their heels rang on stone paving in a big ill-lighted courtyard surrounded by high walls.

There, after a little talk, they left Ismail squatting beside King's bag, and Saunders led the way through a modern iron door, into what had once been a royal prince's stables.

In gloom that was only thrown into contrast by a wide-spread row of electric lights, a long line of barred and locked converted horse stalls ran down one side of a lean-to building. All that King could see of the men within was the whites of their eyes. And they did not look friendly.

He had to pass between them and the light, and they could see more of him than he could of them. At the first cell he raised his left hand and made the gold bracelet on his wrist clink against the steel bars.

A moment later he cursed himself, and felt the bracelet with his finger nail. He had made a deep nick in the soft gold. A second later yet he smiled.

"May God be with thee!" boomed a prisoner's voice in Pashtu.

"Didn't know that fellow was handcuffed," said Saunders. "Did you hear the ring? They should have been taken off. Leaving his irons on has made him polite, though."

"Where did you arrest them?" King asked when Saunders came to a stand under a light.

"All in one place. At Ali's."

"Who and what is Ali?"

"Thief—crimp—procurer—Prussian spy and any other evil thing that takes his fancy! Runs a combination gambling hell and hoarding house. Let's 'em run into debt and blackmails 'em. Ali's in the kaiser's pay—that's known! We'll get him when we want him, but at present he's useful 'as is' for a decoy."

"You wouldn't call these men prosperous, then?"

"Not exactly! Ali is the only spy out of the North who prospers much at present, and even he gets most of his money out of his private business. The Germans pay Ali a little, and he traps the hillmen when they come south—lets 'em gamble—gets 'em into debt—they can get away when they've paid him what they owe. Yasmini sends and pays their board and gambling debts, and she's our man, so to speak. She coaxes all their stories out of 'em and primes 'em with a few extra good ones into the bargain. Everybody's fooled—'specially the Germans—and exceptin', of course, Yasmini and the raj. Nobody ever fooled that woman, nor ever will if my belief goes for anything!"

"Um-m-m!" King rubbed his chin. "Know anything of my man Ismail?"

"Sure! He's one of Yasmini's pets. She bailed him out of Ali's three years ago and he worships her. It was he who broke the leg and ribs of a pariah a month or two ago for putting on too much dog in her reception room. He's Ursus out of 'Quo Vadis!' He's dog, desperado, stalking horse and keeper of the queen's secrets!"

"Then why d'you suppose she passed him along to me?" asked King.

"Dunno! This is your little mystery, not mine!"

"Glad you appreciate that! Do me a favor, will you?"

"Anything in reason."

"Get the keys to all these cells—send 'em in here to me by Ismail—and leave me in here alone!"

Saunders whistled and wiped sweat from his glistening face, for in spite of windows wide open to the courtyard it was hotter than a furnace room.

"Mayn't I have you thrown into a den of tigers?" he asked. "Or a nest of cobras? Or get the fiery furnace ready? That 'God be with thee' stuff is habit—they say it with unction before they knife a man!"

"I'll be careful, then," King chuckled; and it is a fact that few men can argue with him when he laughs quietly in that way. "Send me in the keys, like a good chap."

So Saunders went, glad enough to get into the outer air. The instant the door slammed King continued down the line with his left wrist held high so that the occupant of each cell in turn could see the bracelet.

"May God be with thee!" came the instant greeting from each cell until down toward the farther end. The occupants of the last six cells were silent. He had scarcely finished doing that when Ismail strode in, slamming the great iron door behind him, jangling a bunch of keys and looking more than ever like somebody out of the Old Testament.

"Open every door except those whose numbers I have rubbed out!" King ordered him.

Ismail proceeded to obey as if that were the least improbable order in all the world. It took him two minutes to select the pass-key and determine how it worked, then the doors flew open one after another in quick succession.

"Come out!" he growled. "Come out!—Come out!" although King had not ordered that.

King went and stood under the center light with his left arm bared. The prisoners emerging like dead men out of tombs, blinked at the bright light—saw him—then the bracelet—and saluted.

"May God be with thee!" growled each of them.

They stood still then, awaiting fresh developments. It did not seem to occur to any one of them as strange that a British officer in khaki uniform should be sporting Yasmini's talisman; the thing was apparently sufficient explanation in itself.

"Ye all know this?" he asked, holding up his wrist. "Whose is this?"

"Hers!" The answer was monosyllabic and instant from all thirty throats.

King lit a cheroot and made mental note of the wisdom of referring to her by pronoun, not by name.

"And I? Who am I?" he asked.

"Her messenger! Who else? Thou art he who shall take us to the 'Hills!' She promised."

"I shall start for the 'Hills' at dawn," King said slowly, and he watched their eyes gleam at the news. No caged tiger is as wretched as a prisoned hillman. No freed bird wings more wildly for the open. No moth comes more foolishly back to the flame again. It was easy to take pity on them—probably not one of whom knew pity's meaning.

"Is there any among you who would care to come—?"

"Ah h-h-h!"

"Will ye obey me and him?" he asked, laying his hand on Ismail's shoulder as much to let them see the bracelet again as for any other reason.

"Aye! If we fail, Allah do more to us!"

King laughed. "Ye shall leave this place as my prisoners. Here ye have no friends. Here ye must obey. But what when ye come to your 'Hills' at last? Can one man hold thirty men prisoner's then? In the 'Hills' will ye still obey me?"

The answer to that was unexpected. Ismail knelt—seized his hand—and pressed the gold bracelet to his lips! In turn, every one of them filed by, knelt reverently and kissed the bracelet!

"Saw ye ever a hillman do that before?" asked Ismail. "They will obey thee! Have no fear!"

"Then come!" ordered King, turning his back confidently on thirty savages whom Saunders, for instance, would have preferred to drive in front of him, after first seeing them handcuffed. "Each lock has a key, but some keys fit all locks," says the Eastern proverb. King has been chosen for many ticklish errands in his time, and Saunders is still in Delhi.

The prisoners were left squatting under the eyes and bayonets of a very suspicious prison guard, who made no secret of being ready for all conceivable emergencies. One enthusiast drew the cartridge out of his breech cham-

NEW TIRE AND BATTERY SHOP

We have opened our New Tire Repair and Battery Department which is the most complete in Fayette county. Our repairmen in this department have had over Ten Years Experience. All work is Guaranteed. All tubes repaired same day brought in. Give us a chance to demonstrate our ability.

Wells-Mills Electric Company

"Look Out for the Woman, King—She's Dangerous. She's Got the Brains of Asia Coupled With Western Energy."

ber and licked it at intervals of a minute or two, to the very great interest of the hillmen, who memorized every detail that by any stretch of imagination might be expected to improve their own shooting when they should get home again.

King found his way on foot through a maze of streets to a place where he was admitted, through one door after another by sentries who saluted when he had whispered to them. He ended by sitting on the end of the bed of a gray-headed man who owns three titles and whose word is law between the borders of a province. To him he talked as one schoolboy to a bigger one, because the gray-haired man had understanding, and hence sympathy.

"I don't envy you!" said he under the sheet. "There's the release for your prisoners. Take it—and take them! Whatever possessed you to want such a gift?"

"Well, sir—first place, she doesn't want to seem to be connected with me. Second place, she has left Delhi—and she did not mean to leave those men. Third place, if those thirty men had been anything but her particular pet gang they'd either have been over the border or else in jail before now—just like all the others. For some reason that I don't pretend to understand, she promised 'em more than she has been able to perform. So I provide performances. She gets the credit for it. I get a pretty good personal following at least, as far as up the Khyber! Q. E. D., sir!"

The man in bed nodded. "Not bad," he said.

"Didn't she make some effort to get those men away from Ali's?" King asked him. "I mean, didn't she try to get them dry-nursed by the sirkar in some way?"

"Yes. She did. But she wanted them arrested and locked up at a moment when the jails were all crowded. She must have known our fix. She shouldn't have asked."

King smiled. "Perfectly good opportunity for me, sir!" he said cheerfully.

"So you seem to think. But look out for that woman, King—she's dangerous. She's got the brains of Asia coupled with Western energy! I think she's on our side and I know he believes it; but watch her!"

"Ham dekta hai!" King grinned. But the older man continued to look as if he pitied him.

"If you get through alive, come and tell me about it afterward. Now, mind you do! I'm awfully interested, but as for envying you—"

"Envy!" King almost squealed. He made the bedsprings rattle as he jumped. "I wouldn't swap jobs with General French, sir!"

"Nor with me, I suppose!"

"Nor with you, sir!"

"Goodby, then. Goodby, King, my boy. Goodby Athelstan. Your brother's up the Khyber, isn't he? Give him my regards. Goodby!"

CHAPTER VI.

Long before dawn the thirty prisoners and Ismail squatted in a little herd on the up-platform of a railway station, shepherded by King, who smoked a cheroot some twenty paces away, sitting on an unmarked chest of medicines. He seemed absorbed in a book on surgery. Ismail nursed the new handbag on his knees, picking everlastingly at the lock and wondering audibly what the bag contained to an accompaniment of low-growled sympathy.

"I am his servant—for she said so—and he said so. Then why—why in Allah's name—am I not to have the key of this little bag that holds so little and is so light?"

"A razor would slit the leather easily," suggested one of the herd. "Then, later, the bag might be pushed violently against some sharp thing, to explain the cut."

Ismail shook his head.

"Why? What could he do to thee?"

"It is because I know not what he would do to me that I will do nothing!" answered Ismail. "He is not at all like other sahibs I have had dealings with. This man does unexpected things. This man is not mad, he has a devil. I have it in my heart to love this man. But such talk is foolishness. We are all her men!"

"Aye! We are her men!" came the chorus, so that King looked up and watched them over the open book.

At dawn, when the train pulled out, the thirty prisoners sat safely locked in third-class compartments. King lay lazily on the cushions of a first-class carriage in the rear, and Ismail attended to the careful packing of soda water bottles in the icebox on the floor.

"Shall I open the little bag, sahib?" he asked.

"Put it over there!" King ordered. "Set it down!"

Ismail obeyed and King laid his book down to light another of his black cheroots. The theme of antiseptics ceased to exercise its charm over him. He peeled off his tunic, changed his shirt and lay back in sweet contentment. Headed for the "Hills," who would not be contented, who had been born in their very shadow?—in their shadow, of a line of Britons who have all been buried there!

"The day after tomorrow I'll see snow!" he promised himself. And Ismail, grinning with yellow teeth through a gap in his wayward beard, understood and sympathized.

Forward in the third-class carriages the prisoners hugged themselves and crooned as they met old landmarks and recognized the changing scenery. There was a new, cleaner tang in the hot wind that spoke of the "Hills" and home!

At Peshawur the train was shortened to three coaches and started up the spur-track, that leads to Jamrud where a fort towers in the very throat of the dreadfulest gorge in Asia—the Khyber pass.

It was not a long journey, nor a very slow one, for there was nothing to block the way except occasional men with flags, who guarded culverts and little bridges. It was low tide under the Himalayas. The flood that was draining India of her armed men had left Jamrud high and dry with a little nondescript force stranded there, as it were, under a British major and some native officers. Frowning over Jamrud were the lean "Hills," peopled by the fiercest fighting men on earth, and the clouds that hung over the Khyber's course were an accent to the savagery.

But King smiled merrily as he jumped out of the train, and Rewa Gunga, who was there to meet him, advanced with outstretched hand and a smile that would have melted snow on the distant peaks if he had only looked the other way.

"Welcome, King sahib!" he laughed, with the air of a skilled fencer who admires another, better one. "I shall know better another time and let you keep in front of me! I trust you had a comfortable journey?"

"Thanks," said King, shaking hands with him, and then turning away to unlock the carriage doors that held his prisoners in. They were baying now like wolves to be free, and they surged out, like wolves from a cage, to clamor round the Rangar, pawing him and struggling to be the first to ask him questions.

"Nay, ye mountain people; nay!" he laughed. "I, too, am from the plains! What do I know of your families or of your friends? Am I to be torn to pieces to make a meal?"

At that Ismail interfered, with the aid of an ash pick handle, chance-found beside the track. Laughing as if the whole thing was the greatest joke imaginable, Rewa Gunga fell into stride beside King and led him away in the direction of some tents.

"She is up the pass ahead of us," he announced. "She was in the deuce of a hurry, I can assure you. She wanted to wait and meet you, but matters were too jolly well urgent, and we shall have our belly work cut out to catch her, you can bet! But I have everything ready—tents and beds and stores—everything!"

King looked over his shoulder to make sure that Ismail was bringing the little leather bag along.

"So have I," he said quietly.

"I have horses," said Rewa Gunga, "and mules and—"

"How did she travel up the Khyber?" King asked him, and the Rangar spared him a curious sidewise glance.

"The 'Hills' are her escort, King sahib. She is mistress in the 'Hills.' There isn't a murdering ruffian who would not lie down and let her walk on him! She rode away alone on a thoroughbred mare and she jolly well left me the mare's double on which to follow her. Come and look."

Not far from where the tents had been pitched in a cluster a string of horses whinnied at a picket rope. King saw the two good horses ready for himself, and ten mules beside them that would have done credit to any outfit. But at the end of the line, pawing at the trampled grass, was a black mare that made his eyes open wide. Once in a hundred years or so a viceroy's cup or a Derby is won by an animal that can stand and look and move as that mare did.

"Never saw anything better," King admitted ungrudgingly.

"There is only one mare like this one," laughed the Rangar. "She has her."

"What'll you take for this one?" King asked him. "Name your price!"

"The mare is hers. You must ask her. Who knows? She is generous. There is nobody on earth more generous than she when she cares to be. See what you wear on your wrist!"

"That is a loan," said King, uncovering the bracelet. "I shall give it back to her when we meet."

"See what she says when you meet!" laughed the Rangar, taking a cigarette from his jeweled case with an air and smiling as he lighted it. "There is your tent, sahib."

With a nod of dismissal, King walked over to inspect the bandobast, and finding it much more extravagant than he would have dreamed of providing for himself, he lit one of his black cheroots, and with hands clasped behind him strolled over to the fort to interview Courtenay, the officer commanding.

It so happened that Courtenay had gone up the pass that morning with his shotgun after quail. He came back into view, followed by his little tenman escort just as King neared the fort, and King timed his approach so as to meet him. The men of the escort were heavily burdened; he could see that from a distance.

"Hello!" he said by the fort gate, cheerily, after he had saluted and the salute had been returned.

"Oh, hello, King! Glad to see you. Heard you were coming, of course. Anything I can do?"

"Tell me anything you know," said King, offering him a cheroot, which the other accepted. As he bit off the end they stood facing each other, so that King could see the oncoming escort and what it carried. Courtenay read his eyes.

"Two of my men!" he said. "Found 'em up the pass. Gazi work, I think. They were cut all to pieces. There's a big lashkar gathering somewhere in the 'Hills,' and it might have been done by their skirmishers, but I don't think so."

"Who's supposed to be leading it?"

"Can't find out," said Courtenay. Then he stepped aside to give orders to the escort. They carried the dead bodies into the fort.

"Know anything of Yasmini?" King asked, when the major stood in front of him again.

"By reputation, of course, yes. Famous person—sings like a bulbul—dances like the devil—lives in Delhi—mean her?"

King nodded. "When did she start up the pass?" he asked.

"She didn't start! I know who goes up and who comes down."

"Know anything of Rewa Gunga?" King asked him.

"Not much. Tried to buy his mare. Seen the animal? Gad! I'd give a year's pay for that beast! He wouldn't sell, and I don't blame him."

TO BE CONTINUED

At the Theatres.

THE SOISSON.

W F MARTIN'S FOOTLIGHT Girls presented the second bill of the week's repetoire to large audiences yesterday Love Island is what is termed in stage parlance a "bit" bill, in that its action does not hinge on any definite plot the production being a series of comedy bits. These are no the usual done-to-death scenes that tabloid audiences have gotten to know by heart but something new and out of the ordinary The way W F Martin, the elongated eccentric comedian, (who, by the way was Mutt in one of the first Mutt and Jeff productions) and his partner Jack Quinn, put them across is a pleasure to see. Theatre goers can see these two play the same piece twice in the same evening and not be bored for they are constantly introducing something extemporaneous while still following the general trend of the libretto. And they get as much fun out of getting a good laugh as their audiences do at their jokes and business.

The Del Roys in their fine Chinese juggling act will remain all week. Mr Del Roy invites patrons to step on the stage after performances and inspect at close hand his wonderful embroidered silk drop which was made in Soo Chow, China and cost $5 000

The closing bill of the tabloid company, opening Friday will be 'Confusion,' said to be the best of all in the company's repetoire.

THE PARAMOUNT.

"THE TAR HEEL WARRIOR"—In which Walt Whitman is seen as the Southern colonel of the old school caught in the meshes of stock gambling, is shown today The colonel while on a visit to New York yielded to the temptation of risking money not his own. The story has a good supply of local color that is always to be found in the fiction of the South and Colonel Danby Mills has the love for his family honor and also for mint juleps, that are the distinguishing qualities of the gentlemen of his line Mr. Whitman as Danby Mills of the cast, looks the part to the life A Southern mammy and uncle played in natural color by Clara Knight and George West portray their parts in a very convincing manner and are a great improvement over the artificial brand. Tomorrow Rupert Julian and Ruth Clifford will appear in 'Mother O' Mine." Tuesday and Wednesday of next week Emily Stevens will be seen in "The Slacker," one of the most successful films ever screened in public, both from a financial and artistic point of view Timely because of its direct connection with America's entry into the world war and a absorbing interest because of its intense appeal to the loyalty of every man, woman and child under the protection of the Stars and Stripes. The following Friday and Saturday "The Honor System," a powerful human drama, dealing with the career of a young American will be presented The staging of this spectacular play took place in Arizona and California

ORPHEUM THEATRE.

"THE DAZZLING MISS DAVIDSON."—A five reel drama featuring Marjorie Rambeau Also a good comedy Friday and Saturday Mary Pickford appears in "The Little American." The story deals with the present great war and offers various surprises that when seen on the screen, will disclose remarkable effects As the little American girl marooned in a French chateau while the battle rages around her "Little Mary" is given an opportunity to display the wonderful dramatic ability with which she is gifted Although the story deals with the war, it is not of the same type as the ordinary war drama, as it deals more with the intimate than with the general In keeping with the talent of the star an exceptionally capable supporting cast appears in this production

THE ARCADE.

With a very pretty setting, that of a yacht fully rigged, the Apple Blossom Girls at the Arcade yesterday gave an excellent performance of Somewhere on the Water' which has an opening taken from Pinafore' Gilbert & Sullivan's famous opera Another feature equally as prominent is the dancing chorus, whose numbers include a hornpipe, a buck dance and other steps that are usually seen only in solos. The Osborne brothers, comedians, kept the audience in good humor all the while and Tom Meredith and Jack Cassin are singers of the good kind Judging by the laughter and applause the offering pleased the three big audiences yesterday The electric show was an event out of the ordinary, bringing forcibly to mind the rapid advance of the use of electricity This part of the entertainment was interesting, full of surprises and was a revelation to those who are not up to the minute on electrical affairs Household labor saving devices, street way travel and the rapid strides being made in electrifying the steam railroads were clearly set forth, the former by the articles themselves and the latter upon the screen with photographs that were remarkably good The entire show will be repeated today Tomorrows bill will be a new musical farce Molly's Folly and the picture show will be Clara Kimball Young in "Her Mate"

ORPHEUM THEATRE.

"THE BIRTH OF A NATION"—No great film has been the success of the D W Griffith historical spectacle, The Birth of a Nation, all over the country but time and time again it was not possible to accommodate the crowds Everywhere a line of anxious purchasers forms at the box office in the morning and it seldom disappears until the box office closes in the evening There is a reason for this tremendous popularity of the spectacle bearing the Griffith signature which comes to the Orpheum Monday and Tuesday In fact there are many reasons but one is the wonderful detail of the photography, the remarkable sweep and vast comprehensiveness of the multitudinous scenes For the proper enactment of the views of battles of the Civil War upon the screen thousands of men and horses were utilized Great numbers of men women and children were used to give verity to pictures showing the departure of troops for the front jubilations over victory or scenes of mob violence

Of great value is the accompanying music arranged by Joseph Carl Breil In this score are melodies of war times,—martial tunes national airs tripping dance tunes and bits of grand opera that fairly illuminate and interpret the scenes unfolded to the eye There is always the tensest interest as the picture is shown and Griffith with rare art permits no lagging inattention There is constant shift from grave to gay from romance to intrigue The play has its foundation in that sensational novel, 'The Clansman,' but Griffith has utilized this tale only to the extent of providing a humanly appealing story which he has enveloped with the truths of history The Ku Klux Klan has an important part in the spectacle. The approach of the Clansmen is blood-tingling and there is no onlooker who can escape the pyschological influence of the onrush of ghostly-garbed riders

STARTLING EXPOSURE

By Berlin U. P. Correspondent

OF

PLOTTING AND INTRIGUE AGAINST US

Unveiled Daily in The

PITTSBURGH CHRONICLE TELEGRAPH

"THE PAPER THAT GOES HOME"

Beginning Monday, Oct. 22, 1917

A Big Installment Each Day

Complete Uncolored Exposure of the Outlaw Nation. Startling Inside History of Germany—Tells Why Germany Hates and Fears America.

Greatest War Story Ever Written, by One of the Best Writers of the Age.

Order Your Newspaper Now to Be Sure to Get the Complete Story

The Pittsburgh Chronicle Telegraph,
Pittsburgh, Pa.
Enclosed herewith find one dollar Cash Check Money Order Stamps for which please send the Pittsburgh Chronicle Telegraph for 2 months, beginning October 22, 1917.

Name .....

Street or P. O. Box.....

Town..... State. .....

DON'T MISS IT!

PARAMOUNT THEATRE

TODAY

THOS. H. INCE PRESENTS WALT WHITMAN IN

"THE TAR HEEL WARRIOR"

TRIANGLE PRODUCTION IN 5 ACTS

SPECIAL—Our Boys, Your Boys, Everybody's Boys at Cantonment Camps—Camp Sherman, Camp Lee, Camp Hancock, in 2 Acts

—TOMORROW—

BLUEBIRD EXTRAORDINARY PRESENTS RUPERT JULIAN AND RUTH CLIFFORD IN A SUPERB DRAMATIC PRODUCTION

"MOTHER O' MINE,"

ALSO WM FRANEY, THE MAN WHO INVENTED LAUGHTER, IN JOKER COMEDY.

"BEHIND THE MAP"

ORPHEUM THEATRE

CONNELLSVILLE, PA.

2 Days Commencing MONDAY Oct. 22

MATINEES AT 2; NIGHTS AT 8.15. MATINEE DAILY.

SPECIAL REDUCED PRICES

Matinees, Adults 50c; Children 25c; Nights 25c, 50c 75c, $1.

Seats Now on Sale at the Theatre.

POSITIVELY THE LAST CHANCE TO SEE D. W. GRIFFITH'S GIGANTIC MILITARY SPECTACLE

18,000 PEOPLE — 2,000 HORSES

THE BIRTH OF A NATION

COST $500,000 — 6,000 SCENES

Symphony Orchestra of 20 Selected Musicians.

See Decisive Battles of the Civil War, Sherman's March to the Sea, Grant and Lee at Appomattox, South Before the War; the Death of Abraham Lincoln, Rise of the Ku-Klux Klan, History in the Making

EXACTLY AS SHOWN DURING RECORD BREAKING RUNS IN ALL THE LARGE CITIES OF THE WORLD

FEATHERS, NOT FUR, ON THIS STRIKING TURBAN

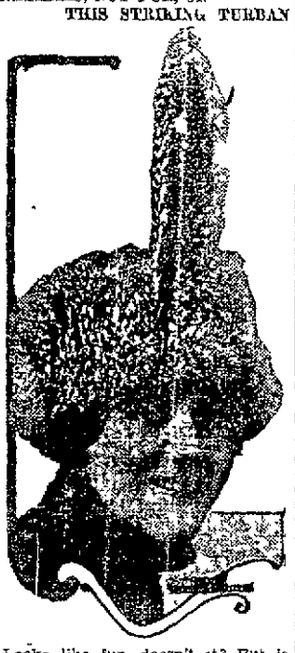

Looks like fur doesn't it? But isn't This striking turban of dark crimson velvet is banded together with brown and cream-colored uncurled ostrich feathers The standing quill is also an ostrich feather unclipped The turban is certainly unique and pretty It gives the wearer that dashing appearance that is so hard to obtain without in many cases using freak clothes and hats

ARCADE THEATRE

Big 10c Matinee daily at 2.30
Evening shows at 7.30 and 9.15.
THE PLACE TO BRING THE WHOLE FAMILY.

TODAY.

HALTON POWELL PRESENTS

LEROY OSBORNE AND THE APPLE BLOSSOM GIRLS

In the Original Tropical Musical Show

"SOMEWHERE ON THE WATER"

On the Screen—Helen Holmes in 'The Railroad Raiders."

MOVE BY AUTO TRUCKS

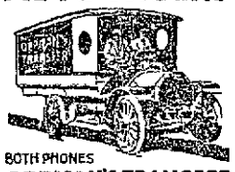

BOTH PHONES
ORPMAN'S TRANSFER
OPPOSITE POST OFFICE
CONNELLSVILLE, PA.

Want Ads—1 Cent a Word

SOISSON THEATRE

"The Home of Clean, Clever Entertainment."

ALL THIS WEEK

W. F. MARTIN'S FOOTLIGHT GIRLS

A SPLENDID MINIATURE MUSICAL COMEDY COMPANY

AND THE DEL ROYS

A Chinese Novelty Juggling Act.

Act to Be Shown Their $5,000 Embroidered Silk Drop the Most Wonderful Stage Setting Ever Seen Here and the Second of Its Kind to Be Exhibited in America

Three Changes of Bill—Monday, Wednesday and Friday.

ORPHEUM THEATRE

TODAY

MARJORIE RAMBEAU IN
"THE DAZZLING MISS DAVIDSON"
Also a Good Comedy

—FRIDAY AND SATURDAY—

MARY PICKFORD IN
"THE LITTLE AMERICAN"

PRICES Matinee—Adults 15c Children 5c, Night—Adults 20c Children 10c

IF YOU WANT

Anything, Have Anything for Sale or Rent, Try Our Classified Ads at One Cent a Word. They Bring the Results

MAY MANAGE YANKEES

President Ruppert Wants Hugh Jennings to Run Team.

Owner Is Dissatisfied With Results Obtained Under Donovan and Will Bid High for Services of Detroit Leader.

There is little doubt that the New York American League club will have a new manager when the 1918 campaign begins, says the Philadelphia Ledger. It has been rumored with more or less frequency all season that President Ruppert was extremely dissatisfied with the results obtained under Manager Donovan, but that he did not blame him personally for the poor showing of the team.

One official of the Yankees went so far as to say that Donovan would be with the club next year, but this is scouted by those in a position to know. Tom Needham, the old Boston and Chicago catcher, who managed the Newark club of the International league with much success this year, would be the man at the managerial helm of the luckless Yanks in 1918.

Within the last two weeks, however, it has come to our knowledge that Colonel Ruppert, who was in Chicago ostensibly to confer with President Johnson about his managership, will not be satisfied unless he gets a man whose success will not be at all problematical. It is known that Colonel Ruppert wants Hugh Jennings for manager.

Whether President Navin of the Detroit club would permit his manager to go to New York is not known, but Jennings' contract with the Tigers expires this year, and there is reason to

Hugh Jennings.

believe that Detroit would find it very hard to retain his services if New York offered him an extravagant salary, which they can well afford to do and which would be a big strain on Detroit's treasury to meet with an equal offer.

Along with the name of Jennings is mentioned that of "Billy" Evans, the American league umpire. It is even said that President Johnson is of the opinion that Evans would qualify as a first-class manager and that he would be willing to lose the services of his best arbitrator for the sake of having a winning American league team in New York.

SMALLEST CROWD OF SEASON

Few Spectators Present to Witness Concluding Game Between Athletics and Browns.

The Athletics made their final appearance for the year in St. Louis on August 28 before the smallest crowd that has appeared at the Browns' park this year. The day was a gloomy one, with intermittent rainfall, but the two clubs were anxious to get the game off their minds. When Business Manager Quinn of the Browns apologized to Business Manager Ohl of the Athletics for the smallness of the check, Ohl told Quinn not to mind, that the Philadelphia club had done worse, and he told of a game in New York last year when the Athletics' share of the receipts were $4.65. It was raining on the day the game was played, and it kept on raining, but the managers wanted to clean up the schedule and so they played, though there were only about a hundred fans, passes and all, in the park.

TOUCHING RUNNER BY COACH

Rule Violated by Ty Cobb in Recent Washington-Detroit Game—Griffith Makes Protest.

The rule against a runner being touched by a coacher at third base was violated in the Detroit-Washington game of August 16 and as a result Manager Griffith filed a protest. The score was 2 to 1 and the winning run was scored by Burns in the ninth. He was on first when Milan let a ball get away. He came all the way around and Cobb, coaching at third gave him a shove on homeward. Umpire Hildebrand admitted the "touching" incident but refused to allow it out on the ground that the ball was far away no play on Burns was possible. The ball, however, was part of play.

A Peace Appetite.

Mrs. Jones—As a patriotic duty we should eat the perishable things.

Mrs. Nelson—Everything is perishable when Jack sits down at the table.

Its Effect.

"What on earth is Amelia in such a stew about and fussing so?"

"She's afraid she'll be late to the meeting of the Don't Worry club."

Patriotism involves sacrifice. To be patriotic you must buy more Liberty Bonds than you can afford.

When the men of the National Army are located in the training camps they begin to look for letters from relatives and friends. There is a friendly rivalry among them in the matter of numbers of letters and cards received. About the easiest and most agreeable thing we can do for those we know is to drop an occasional line or so of greeting.

The men are kept busy and do not find it always easy to get mail off; also they are sometimes dilatory. It is a good idea to address envelopes and cards, enclose writing paper in the envelopes and stamp them. Mail a package of this ready-addressed stationery to the boy in camp and all he has to do is to write and seal the envelope ready for mailing, or merely write his message on a ready addressed post card.

Another convenience for the men in cantonments is an inexpensive, small portfolio, made of linen or khaki. It is about nine inches wide and fifteen inches long, with pockets on one end for stationery stamps, cards, and for three blotters, one above the other, fastened at the corners, on the other end. At the center there are two loops, made of narrow straps of linen, to hold the pen and pencil. The blotters make a writing surface; thus serving a double purpose. Even ink can be carried now in small sticks to be dissolved in water when needed. This portfolio is a simple affair, easy to make and very convenient. A leather portfolio may be taken as a model. Made of denim or khaki the soldier's portfolio weighs next to nothing and will stand wear.

Julia Bottomley

Unusual Cape Coat.

New materials and models in extra coats are coming in for their share of attention and one must be hard to please who cannot find a coat or cape to her fancy. An unusual cape coat is of prim Quaker gray wool jersey cloth, the garment falling to the bottom of the dress. The sleeves are in gathered bishop shape, the collar convertible above a flat pointed hood. Flat, pointed pockets adorn the packet front, which is belted in closely. A navy blue novelty cloth with a large overline plaid of yellow is made in the same model and has a high military turban made of the same material.

Wide Striped Stockings.

Perhaps the newest thing in stockings is the very wide stripe—from 1 inch to 1½ inches. These stripes run vertically and are made in many colors combined with white. Another new stocking shows a stripe formed by what we should ordinarily term a "run"—that is to say, the stripe looks simply as if the up and down threads of the stocking had been pulled up and left only the threads crosswise.

OLD BOSTON DIVINE

JOHN COTTON FAMOUS AMONG CLERGYMEN.

Driven From England, He Sought Refuge in the New World, Where He Was Received With Honors and Given High Place.

John Cotton, the Puritan clergyman who introduced into New England the custom of keeping the Sabbath from evening to evening, according to some historians, died December 23, 1652. He was born in Derby, England, December 4, 1585.

John Cotton was minister at Boston, in Lincolnshire, England, when he fled to Boston, in New England. He had been minister in the Boston of the old England for more than 20 years, when he found that his theological views were about to get him into trouble.

The father of John Cotton was a lawyer named Roland Cotton. John entered Trinity college, Cambridge, when he was only thirteen years old, and he rapidly distinguished himself for scholarship.

He was brilliant as well as learned, and he enjoyed a great reputation. It was while he was teaching in Emanuel college at Cambridge that he imbibed Puritan views of theology, observes a writer in the Washington Post. He was about twenty-seven years old when he was appointed minister at Boston.

In this charge he got into his first ecclesiastical trouble by refusing to conform to certain ceremonies of the established church. He believed that many of these ceremonials were unscriptural.

He was suspended by his bishop, but the majority of his people stood by him and he was restored. For more than 20 years he remained there as minister, and his influence is said to have been of the most salutary nature. A change in the authority of the church took place and Cotton's parishioners were divided into factions. It was reported to Cotton that he was about to be summoned before the high commission court, and he fled to London, whence after a period of hiding he sailed for Boston in New England. He was welcomed cordially there, and within two weeks after his arrival was appointed by the magistrates teacher in the First church. Here he remained until his death.

Cotton was a rare scholar. He devoted 12 hours a day to study, and before going to sleep at night he loved, as he said, "to sweeten his mouth with a piece of Calvin." With all his profound learning he preached in the simplest language. Soon after coming to Boston he prepared, at the request of the general court, an abstract of the laws of Moses for use in the colony. It was not adopted, but a revision of it, supposed to be the joint work of Cotton and Sir Henry Vane, was afterward used.

Cotton wrote nearly 50 books, which were sent to London to be published. He could discuss fluently in Hebrew, Greek and Latin.

It is one of the perplexities of human nature that persons who have suffered from intolerance are so seldom taught by that experience to be tolerant toward others. John Cotton was an example of this unhappy fact. He had been persecuted in old England and he had to flee for safety to New England, but once here he showed the extremities of his views as to the power of the civil authority in religious matters. On this subject he carried on a famous controversy with Roger Williams, who charged him with holding a "bloody tenet of persecution."

His son, John, and his grandson, Josiah were distinguished clergymen, as was another son, Seaborn, so named because born at sea on the passage of his parents to New England in 1638.

Cooking Wild Ducks.

A camp chef gives a number of important "don'ts" which apply to the preparation of wild ducks for the table. Don't bleed or draw or pluck the bird until the last moment; don't hold it over a week to let it get "high," or subject it to a refrigerating process to make it tender; don't stuff it with bread crumbs, potatoes, oysters, or chestnuts; don't lay it on its back while roasting, and don't, above all, allow it to become overdone. Affirmatively, pluck and draw the bird, wipe it off with a wet cloth, place it breast downward, in a covered pan, put it in a very hot oven, and allow it to remain there for not less than 20 and not more than 25 minutes. If a wild duck is cooked too long, if blood does not follow the cut of the knife when it is carved, it will not have the true wild celery flavor, and—a bird in the air is worth two on the platter if the cook bungles his art.—All Outdoors.

Verbal Will Held Valid.

In one of the London courts of justice recently a verbal statement before witnesses, without any writing, was pronounced a good will. This statement was made by an officer (since killed in action), who told his brother officers that if he were killed all his property was to go to his wife.

The possibility of executing such a valid will is a privilege reserved to soldiers and sailors on active service by an act of 1677, which says: "Any soldier, being in actual military service, or any mariner or seaman, being at sea, may dispose of movable, wages and personal estate as he or they might have done before the making of this act."

Cave Men In America.

The cave man has long been supposed to have lived only in the old world, and if the term is used to mean the very primitive species of homo sapiens, this is true. Explorations made in Kentucky this year by scientists of the American museum, however, show that primitive men did live in caves in America. In the Mammoth cave and others they found unmistakable evidence that the mouths of the Kentucky caverns were used as dwelling places and that the Indians explored the caves and mined quartz in them. This is especially interesting because it is known that Indians did not live in this region after its discovery by white men. The American cave dwellers, therefore, must have belonged to an earlier period.

PIMPLES

Why so many young men and especially otherwise beautiful women allow their faces to be disfigured with unsightly pimples is beyond me, says Peterson.

Every druggist in America who cares to speak freely will tell you that one 25c box of Peterson's Ointment is guaranteed to banish every pimple or other skin eruption, or money back—and it won't take more than 20 days to do it.

The mighty healing power of Peterson's Ointment in skin diseases, Eczema, Salt Rheum, Sore Nipples, Old Sores, Ulcers, Varicose Ulcers, blind, bleeding and itching piles, is almost beyond belief and the small price puts it within reach of all.

Dr. W. Burr of Erie, Pa. writes: "I had suffered with Eczema of the left ear and scalp for over 25 years, but a small box of Peterson's Ointment has entirely eradicated it." All druggists are authorized to guarantee it.

Sold by A. A. Clarke.

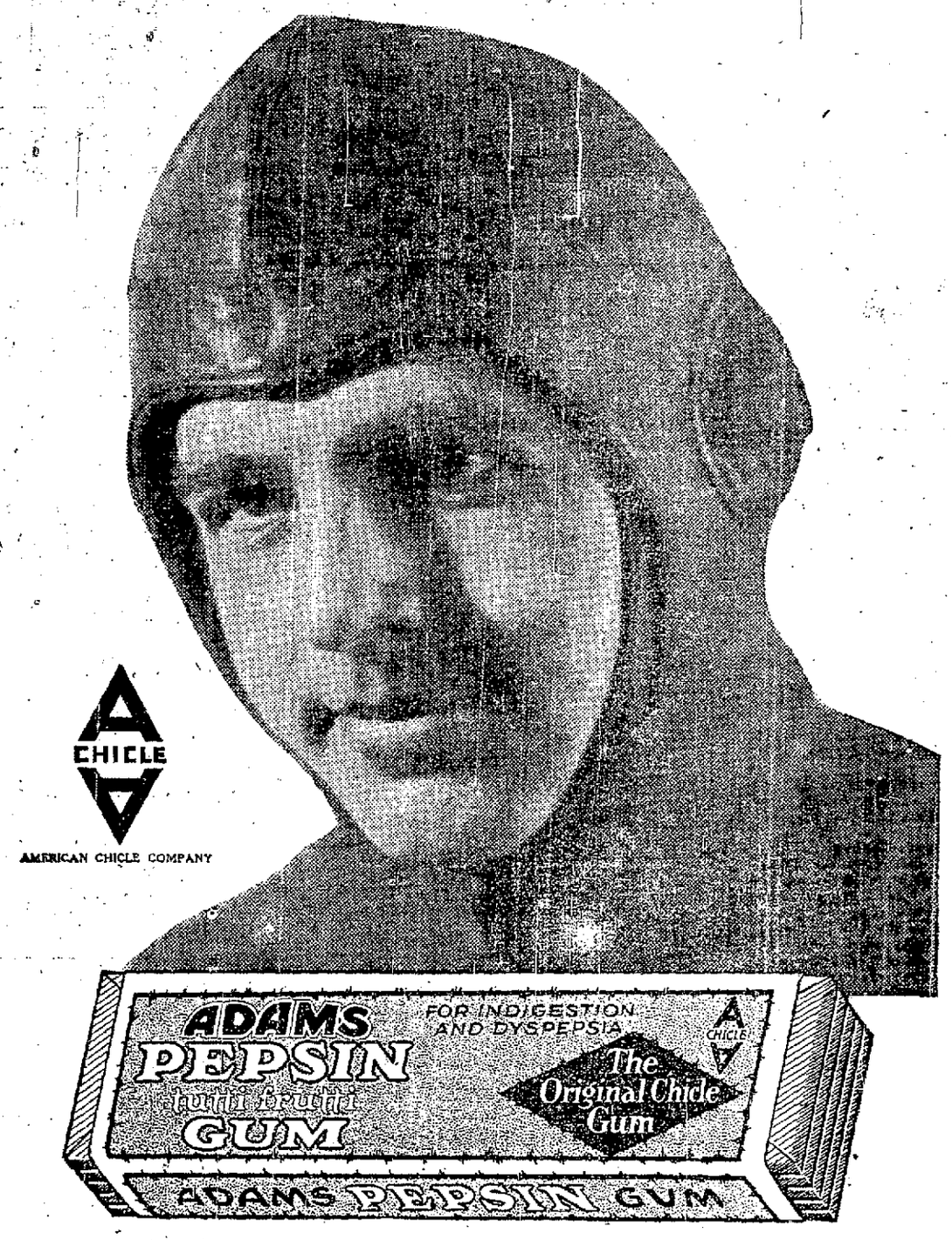

While at the Aviation School at Miami, I found how valuable Adams Pepsin Gum is. I first chewed a piece because I liked the cooling peppermint flavor, but soon I discovered in this gum a wonderful nerve steadier. Now I chew it all the time I am in the air as well as between flights.

ADAMS PEPSIN

THE BIG BUSINESSMANS GUM

CAR SHORTAGE BLAMED AGAIN

For Lessened Output in the Fairmont Coal Region; Railroads Taking a Big Share for Own Use.

In his weekly bulletin of conditions in the Fairmont-Clarksburg region, D. R. Lawson, secretary of the Central West Virginia Coal Operators' association, says:

"For the last period in September, dating from the 22nd, reports have been received from 94 mines whose combined capacity amounts to 247,350 tons. These mines loaded a total of 3,078 cars, or, 156,050 tons, thus running short of their capacity by 91,300 tons. Of the total amount not shipped, 90 per cent, or 82,170 tons, is due to the fact that the Baltimore & Ohio railroad failed to furnish sufficient cars to run the mines to capacity. In cars, the latter tonnage amounts to 236 daily. In other words, these mines could have loaded 236 cars each day more than they actually loaded had they been given all the cars they could load.

"Of the total number of cars, 421 were loaded with fuel coal for the Grand Trunk, Jersey Central and Reading railroads, and 457 were assigned to mines loading to Lake Erie ports, leaving a total of 2,200 cars for distribution among the remaining 81 mines. Of the latter amount the Baltimore & Ohio took 35 per cent, or 769 cars, for their own fuel loading and the balance, 1,431 cars, were distributed for commercial loading.

"Our regional shortage, referred to in last week's statement as approximately 2,400 cars, remains about the same. Since then, however, we have received assurances from the Baltimore & Ohio railroad that this shortage of cars would be made up to us as fast as transportation conditions will permit, and we are looking forward to a better run of cars during October than we received for the past month, providing, of course, the Baltimore & Ohio lives up to their promise to wipe out the regional shortage."

FOR FOREIGN USE

Bulk of Railroad Equipment Orders For Shipment Abroad.

Included in railroad equipment ordered during August were only six locomotives for domestic use compared with 115 in July and 41 in August a year ago. Foreign locomotive orders numbered 775 compared with 1,038 a month ago and 144 a year ago. Domestic freight car orders totaled 635 against 5,520 in July and 5,041 in August of last year. Orders for freight cars for export totaled 11,997 in August compared with only 2,300 in July and 10,000 in June.

No passenger cars were ordered in August, and present passenger equipment will have to handle troop movements. Regular passenger service has been materially reduced, but with troops on the move, there will be no surplus of passenger equipment. The impossibility of getting orders filled within a reasonable time is believed to have deterred the placing of new orders for both passenger and freight equipment to a degree.

PATRONIZE HOME MERCHANTS WHO ADVERTISE IN THIS PAPER.

Hypoferrin FOR BETTER NERVES

Better nerves—better health. For the run-down, tired, weak and worn. HYPOFERRIN Tablets furnish the nerve food that Nature has denied you. A single day's treatment often produces remarkable results.—$1.00 per package, 6 packages for $5.00 from your Druggist, or direct from us if he cannot supply you. Sold only on the condition that we refund your money if you are not pleased with HYPOFERRIN results. The Sentanol Remedies Company, Inc., Masonic Temple, Cincinnati, Ohio.

COMMITTEES ARE NAMED FOR A BIG TIME HALLOWE'EN

Scottdale to Celebrate in Its Usual Elaborate Fashion October 31.

FIREMEN'S FAIR STARTS TONIGHT

Parade to Precede Opening of Big Bazaar in Kromer Garage; Auto Tire is Prize in Guessing Contest; U. B. Church Planning Big Revival.

Special to The Courier.

SCOTTDALE, Oct. 18.—Scottdale will have a big Hallowe'en celebration on the night of October 31. The following committees have been appointed to take charge: Finance, W. F. Stauffer, C. H. Loucks, Harry Laughrey, Walter Goshorn and James B. Hurst.

Publicity, J. H. Cramer, E. J. Buttermore, Alex Yahner, H. R. Lynn and Walter Camlin.

Prize, C. H. Lewis, Alex Peterson, C. W. Lipps, W. H. Forst and F. B. Folk.

Music, J. F. Hardy, Homer Millhron, R. B. Barkell, Charles Lewellyn and Samuel Christner.

Parade, F. R. Parker, Edward Anderson, A. D. Newman, R. F. Ellis and Charles MacMillan.

Decorating, J. M. Steiner, I. H. Murray, J. M. Dickerhoff, Walter Haines and B. C. Fair.

Public Safety, all of the police and firemen in charge of Chief Frank McCudden.

A meeting will be held in the borough building on next Monday evening to complete plans for the celebration.

Parade Tonight.

The Social club of the fire department will start its indoor fair in the Kromer garage with a big parade tonight. Features of the parade will be the showing of the two fire trucks and the G. A. R. band. After the parade the band will give a concert at the fair. There will be a fish pond, country store and something to amuse everybody. In the Ferguson window is an auto tire which will be given to the person guessing the nearest correct number of nails in the bottle in the window. Each person buying a ticket has a guess. The admission is free and the public is invited.

Harvest Home Festival.

There will be a Harvest Home festival at the Episcopal church this evening.

Revival Campaign.

The United Brethren church here is preparing to hold one of the largest evangelistic services the church has essayed beginning November 4. The campaign will be in charge of Rev. E. G. Sawyer of Tyrone, assisted by Rev. William Tenny of Williamsport. Cottage prayer meetings will be held each Tuesday and Thursday evenings for the next couple of weeks. Charles Stoner heads the committees.

At Sterling Banquet.

Postmaster J. P. Owen, Assistant Postmaster H. A. Bricker, Miss Monroe, Frank O'Roark, Howard Murray and Ebbert Christner represented the local postoffice at the Sterling banquet in Uniontown.

Amusu Club Dance.

The Amusu club has invitations out for a dance to be held in Reid hall on October 26. The following persons compose the committee: Edward O'Hara, Robert Hicker, Edward James and Joseph Boyle, Oswald Orash, Ray Gites and Albert Whaley.

DeWitt Sells House.

E. F. DeWitt has sold a double house on Fourth avenue, owned by George F. Turner, to W. B. Nicholson.

Notes.

Mrs. J. A. Musgrove is visiting Mrs. John Maxwell in Greensburg.

Mr. and Mrs. J. M. Berkey are the proud parents of a son born at their Parker avenue home.

Northwest Shipments Decline.

Figures from all the docks at Duluth and Superior show a decrease of 475,964 tons of bituminous coal received up to October 7 this year as compared with the same period last year.

Anthracite Shipments Increase.

Aggregate shipments of anthracite coal for the first eight months of this year were 6,455,941. Last year they were 5,790,237.

To Stop a Persistent Hacking Cough

The best remedy is one you can easily make at home. Cheap but very effective.

Thousands of people normally healthy in every other respect, are annoyed with a persistent hanging on bronchial cough year after year, disturbing their sleep and making life disagreeable. It's so needless—there's an old home-made remedy that will end such a cough easily and quickly.

Get from any druggist "2½ ounces of Pinex" (60 cents worth), pour it into a pint bottle and fill the bottle with plain granulated sugar syrup. Begin taking it at once. Gradually but surely you will notice the phlegm thin out and then disappear altogether, thus ending a cough that you never thought would end. It also promptly loosens a dry or tight cough, stops the troublesome throat tickle, soothes the irritated membranes that line the throat and bronchial tubes, and relief comes almost immediately. A day's use will usually break up an ordinary throat or chest cold, and for bronchitis, croup, whooping cough and bronchial asthma there is nothing better. It tastes pleasant and keeps perfectly.

Pinex is a most valuable concentrated compound of genuine Norway pine extract, and is used by millions of people every year for throat and chest colds with splendid results.

To avoid disappointment, ask your druggist for "2½ ounces of Pinex" with full directions and don't accept anything else. A guarantee of absolute satisfaction or money promptly refunded goes with this preparation. The Pinex Co., Ft. Wayne, Ind.

PICTORIAL REVIEW Patterns and Fashion Publications exclusive with this store.

WRIGHT-METZLER CO

Gold Bond Stamps Pay 4% On Every $100 You Spend—Get Them With Every Purchase.

BUY A LIBERTY BOND and help lick Bill Kaiser. The most sensible and safest investment you could make.

Today—Of All Times—Women's Suits Command the Attention of Every Prospective Buyer

Today you choose from a bigger, more comprehensive stock than will be available any other time this season. Today, no limitations to authentic styles and distinctive colors. Today, no disappointment in size or fabric. Today, values that cannot be duplicated when present stocks are exhausted.

If You Pay $17.50

You may choose from a big selection of becoming Norfolk effects made up in good qualities of plain navy and black serge.

Serviceable, trim-appearing Suits with style lines you'll be surprised to find in models at such a moderate price. The size range is complete for both women and misses.

If You Pay $19.75

Choice of a variety of smart belted models made up in good qualities of poplin and serge. May be had in choice of taupe, navy or black. Convertible collars that may be worn low when the sun shines and buttoned closely about the throat when the snow flies. Some trimmed with fabric fur. Excellent values.

If You Pay $25 or $29.75

There is a remarkable collection of semi-tailored and more elaborate styles in Ribrodier, Burella, Poplin, Gabardine and Serge, smartly trimmed with buttons and braid. No less than seven popular shades—beet root, mouse, Cuban brown, taupe, plum, navy and black. All women's and misses' sizes.

If You Pay $35 to $75

There are exquisite new models in Rayonier, Silvertone, Broadcloth, Velvet, Burella, Ribrodier, Oxford Cloth and Poplin—many of them exclusive. Choice of all popular novelty shades and the staple blues and black. Braid, Fabric Fur, Kerami and real Fur trimmings. A complete range of sizes.

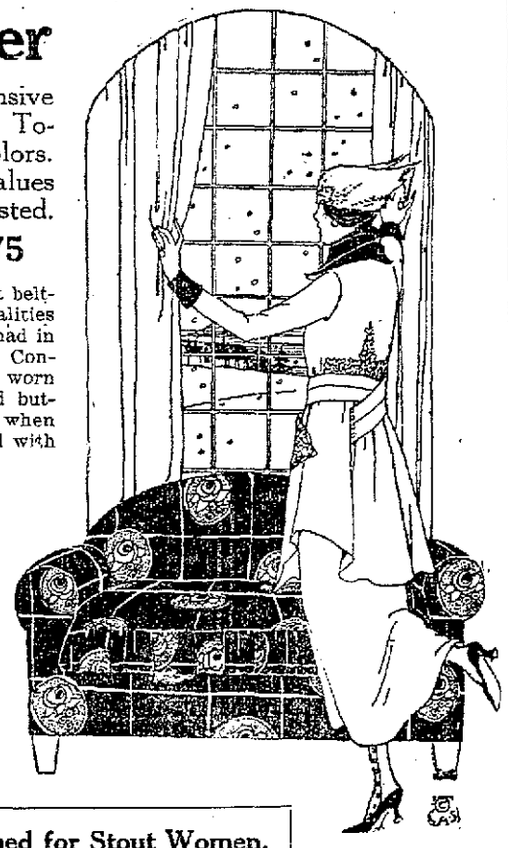

Showings of Suits, Coats and Dresses Specially Designed for Stout Women.

Mobilized For Immediate Action

The result of intensive action by the Wright-Metzler buying organization is clearly reflected in the new assemblies for Fall. Squads of blues to the left; squads of greys to the right;—and browns, and greens, and mixtures, all in perfect alignment awaiting your commands.

Men who choose Wright-Metzler Suits and Overcoats at $15 to $40 will choose from an aggregation of good clothes whose position will only be strengthened by comparison with other stocks.

Every weave with a spark of individuality—every color and pattern that is new. And every staple weave worthy of a place in Connellsville's foremost Men's store. Special showings $17.50 to $25

Pay $2 For Your New Fall Hat, or $10—

—or $3, 3.50 or $5, or any of half a dozen prices in between. But whatever you pay, be assured of this—you receive

The Best Hat Your Money Can Buy

New shapes, new colors,—in Mallory, Schoble and Borsalino Hats—the best American made and imported styles at your disposal. Come in and try them on till you find one that suits you exactly. When you're pleased—we're pleased.

Every Day This Winter Boys Are Going to Need

—School Suits $3.50 to $15
—Corduroy Suits, $6 and $6.50.
—Blue Serge Suits, $5 to $13.50
—Wash Suits, 60c to $5.00
—Rompers, special at 65c
—Extra Pants, 50c to $2.50
—Corduroy Pants, $1 to $2
—Hats, 50c to $2.50
—Reefer Overcoats, $4 to $10
—Dress Overcoats, $5 to $15
—Overalls, 75c and 85c
—Scout Suits, complete with hat, coat, pants and leggins, $7.85
—Mackinaws $5 to $7
—Sweaters 95c upwards

Men's Sweaters in all colors, sizes and styles, to sell at $2 to $12. Specials at $5 and $8.50.

Some Smart New Hats Have Just Been Received

And many of them have already found their way into a group decidedly special at

$5.00

At this popular price our Millinery Section has ready for your approval a number of the season's most becoming styles. Hats for every occasion, hats large or small, in black and many novelty shades. Every hat in the collection represents unusual value.

At $7.50 to $10, liberal showing of the popular gold lace hats and other distinctive styles.

At $10 to $20, beautifully designed models, with fur hats an interesting feature.

Knitting Classes

—are going full speed ahead, with the attendance growing by leaps and bounds.

Special late-afternoon and Saturday classes are being arranged for the convenience of school girls, all of whom are invited to attend.

Lessons free to all who buy their knitting supplies at this store.

Hallowe'en Favors

are shown in abundance in a specially constructed booth near the entrance. Place cards, tally cards, stickers, cut-outs, invitations and everything of similar nature. Prices very moderate.

Materials suitable for costumes are featured in our Dress Goods Section.

Plenty for all, but early choosers will, of course, have the better choice.

There'll Be a Brisk Demand For Groceries at These Prices

3 lbs. Hotel Astor Rice	25c	6 cakes American Star Soap	25c
3 pkgs. Fould's Macaroni	25c	5 cakes Swift's Pride Soap	25c
3 pkgs. Fould's Spaghetti	25c	5 cakes Easy Task Soap	25c
3 pkgs. Cream Corn Starch	25c	5 cakes Sweetheart Soap	25c
3 large Bottles Ammonia	25c	5 cakes Ivory Soap	30c
3 cans Peas	25c	5 cakes "P. & G." Soap	30c
3 cans Dutch Cleanser	25c	5 cakes Fels-Naptha Soap	30c

Just Out

"The Dwelling Place of Light," by Winston Churchill, author of "The Inside of the Cup," "A Far Country," etc.

Mothers Are Putting the Children Into Warmer Hosiery and Underwear

And they will find good, dependable kinds here at prices that are moderate.

Misses' cream and white ribbed cotton combination suits, with high necks and long sleeves; Dutch neck and short sleeves; the drawers ankle length. 4 to 16 year sizes, priced according to size at 65c, 90c, $1.15.

Misses' white and natural merino shirts and drawers; shirts with long sleeves, and drawers ankle length. According to size at 65c, 85c, $1.00. Girls' white merino Union suits, H. N. L. S. A., size 4 to 16, at $1.25 to $1.75 the Suit.

Service-Giving Hosiery

Medium-weight black and white ribbed cotton stockings, strongly reinforced, which means long service. Sizes 6 to 11, 25c a pair.

Heavier weight black ribbed cotton stockings with strongly reinforced feet, 35c a pair, three pair for $1.00.

Greeting Cards

A desire for your greater satisfaction—and ours—prompts us to ask that you give us your order for the engraving of personal Christmas Greeting Cards at your very earliest convenience.

Stocks are now ready for your inspection, and work done early is work done well.

Hallowe'en Suits For the Kiddies

—Charlie Chaplin Suits
—Police Outfits
—Cowboy Suits
—Cow Girl Suits
—Indian Suits
—Squaw Suits

$1 to $2 the Suit.

For Men in The Service

Blankets, Writing Pads, Diaries, Military Sets, French Mirrors, Medicine Cases, Drinking Glasses, Money Belts, Shoe Shine Outfits, Flannel Shirts, Warm Underwear—every item practical, useful and moderately priced.

Ready to Accept Orders for

—Officers' Uniforms, $28.50 to $50.00.
—Army Coats, $42.
—Puttees, $10 pair.
—Caps, $3.75.
—Khaki Suits, $15.
—Army Hats, $4 to $6.50.
—Camp Cots, Ponchos, Shoes, Special Blankets, etc.

Indian Creek.

INDIAN CREEK, Oct. 17.—Mrs. Simon Nicklow spent a day among Connellsville friends and shopping.

Walter Nicholson of Mill Run was a Connellsville caller.

Alex Showman of Indian Head was a business caller in Connellsville.

J. H. Prinkey of Mill Run was a business caller here today.

Charles Rose of Rogers Mill is a business caller in Connellsville.

Mr. and Mrs. Charles Wallcot of Roaring Run are spending a few days among friends at Friendsville, Md.

Harold Marietta of Mill Run is a business caller in Connellsville and Scottdale.

J. I. Rogers and son of Rogers Mill are spending today among Connellsville friends.

Mrs. Smith King and children of Normalville are spending today here among friends.

Miss Mazie Grise of Jones Mill left for Scottdale today and will spend some time among friends.

William Miller of Indian Head is a Connellsville business caller today.

Mr. and Mrs. Alex Garey of Roaring Run are calling on Connellsville friends and shopping today.

S. M. Hutchinson of Mill Run was a business caller here today.

Mrs. George Rowan of Mill Run is spending today among Connellsville friends and shopping.

William Hewitt of Mill Run is transacting business in Connellsville today.

Chauncey Harbaugh of Connellsville spent a few days with his mother at Mill Run.

William Sanner of Davistown is a business visitor in Connellsville and Uniontown today.

Calvin Funkhouser of Mill Run was transacting business here today.

Who to Patronize?

Merchants who advertise their goods in The Daily Courier.

CHICHESTER S PILLS
THE DIAMOND BRAND.
Ladies! Ask your Druggist for Chi-ches-ter's Diamond Brand Pills in Red and Gold metallic boxes, sealed with Blue Ribbon. Take no other. Buy of your Druggist. Ask for CHI-CHES-TER'S DIAMOND BRAND PILLS, for 25 years known as Best, Safest, Always Reliable
SOLD BY DRUGGISTS EVERYWHERE

EFFICIENCY LECTURE

Latest Ideas in Retail Merchandising to be Shown Here.

Arrangements have been completed by the Business & Professional Men's association to bring to this city, on Tuesday evening, October 23 at 8 o'clock, in Carnegie Free Library hall, the noted lecture and motion pictures, entitled, "The Troubles of a Merchant and How to Stop Them." The lecture and pictures will bring to a merchant, clerk and professional man a fascinating story on retail merchandising and store efficiency. W. H. Farley will be the lecturer, and, by moving pictures and stereopticon views, will show and explain some of the latest and best methods on storekeeping—arrangement of goods, window display, how to write newspaper ads and how to get best results therefrom—and many other interesting things relating to retail business.

One feature of the evening will be a three-reel Essanay film showing "The Troubles of a Merchant"—the mistakes that usually occur in the average store, the indifference among clerks on account of lack of proper supervision, bad system, poorly arranged stock—which result in losses and leaks in the business, and finally cause the merchant to become disheartened and give up the struggle.

The lecture and pictures have been secured through the National Cash Register company, of Dayton, Ohio. There will be no charge for admission.

Classified Advertisements

Bring results. Cost only 1c a word.

Patronize those who advertise.

TRY THEM

The next time you suffer with headache, indigestion, biliousness or loss of appetite, try—

BEECHAM'S PILLS

Largest Sale of Any Medicine in the World. Sold everywhere. In boxes, 10c., 25c.

Dawson.

DAWSON, Oct. 18.—Mr. and Mrs. George C. McGill are spending a few days with Mr. and Mrs. Frank Wright at Monessen.

James Stouffer of Pittsburg is spending a few days here with his mother, Mrs. C. Stouffer.

Mrs. Charles Gaal and sister, Margaret Grashger, were Pittsburg shoppers Wednesday.

Harry Murphy of Star Junction spent Wednesday in town.

L. S. Mellinger has gone to Oklahoma on a business trip.

A. Van Horn is a Perryopolis business caller.

Mr. and Mrs. Charles J. McGill are Pittsburg shoppers today.

Mary Mong spent Tuesday evening with her sister, Mrs. Charles Hensel in Uniontown.

Guy Martin of Vanderbilt was a caller here Wednesday.

Mr. and Mrs. Robert Hughs and family have returned home after visiting relatives at Donora for the past two weeks.

John Irwin of Connellsville spent Wednesday here on business.

Miss Ethel Shrives left Tuesday for Piedmont, W. Va., where she expects to stay a week.

Mr. and Mrs. James B. Hurst of Scottdale spent Tuesday evening with Mr. and Mrs. Clarence McGill, North Dawson.

Coal to Canada.

Canada got approximately 19,000,000 tons of coal, both anthracite and bituminous from this country last year.

F. T. EVANS BOTH PHONES